ON SALE SUNDAY, MONDAY & TUESDAY

SUNDAY Sport

April 8, 2018 £1
(on sale until Tuesday, April 10, 2018)

Jana Defi bursts out!

SHOCK ROYAL EXCLUSIVE

CLOWN PORN STAR INVITED TO HARRY'S WEDDING

SEE PAGE 5

Sex swap cabbie blocks Branson's toilet!

PAGE 13

RIP A LEGEND

CRAFTY COCKNEY'S GROUPIE SEX ORGIES

PAGE 2

GOT A STORY?
Then call our newsdesk on:
0800 4725407 or email
simon@sundaysport.co.uk
WE PAY CASH

TODAY'S WEATHER

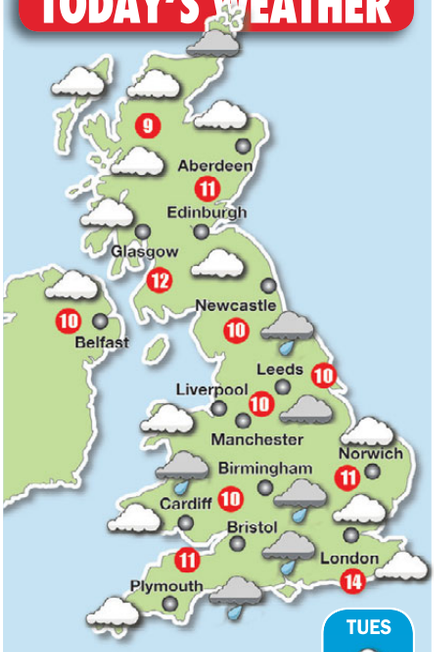

TUES Cloudy
WED Rain
THURS Cloudy

GLOOMY

TODAY will be largely dull for most of the UK with spells of rain for England and Wales. Those in Northern Ireland and Scotland can expect showers.

Temperatures of 14C in London, 11C in Cardiff, 10C in Manchester, 10C in Belfast and 11C in Edinburgh.

Monday sees some sun in the far north, but the rest of the country will be overcast with heavy rain possible in central parts.

Temperatures of 13C in London, 10C in Cardiff, 11C in Manchester, 11C in Belfast and 8C in Edinburgh.

OUTLOOK: Drier with light winds.

LEGEND LIVED THE DREAM

TEEN ERIC'S SEX ORGIES WITH MILF GROUPIES

By MATT MARSHALL
news@sundaysport.co.uk

THE world of darts is in mourning after the tragic death of Eric Bristow aged just 60.

Nicknamed The Crafty Cockney, Eric suffered a fatal heart attack at a Premier League event in Liverpool.

World champion five times between 1980 and 1986, Bristow also won five World Masters titles and was a founder player when the PDC was formed in 1993.

He was awarded an MBE for his services to sport in 1989, worked as a TV pundit and appeared on ITV show *I'm A Celebrity...Get Me Out Of Here!* in 2012.

Here, in an extract from his 2010 autobiography *The Crafty Cockney*, he reflects on raucous events in 1975 when he was an up-and-coming teen player…

TREBLES ALL ROUND: Eric had wild times but never drank in the week before a major tournament

BY far the biggest buzz of 1975 was when 64 of us paid £25 each to play a knockout tournament, with the winner getting all the money plus a three-week trip to America to play darts tournaments over there with 54 other Brits who were making the trip.

It was great, one of the best three weeks of my life, but by far the biggest eye-opener for me was American women.

They were nuts – especially one group of about 40 or 50 women, most of whom were married to rich Americans, but who used to spend the three weeks hopping from tournament to tournament and having sex with as many British darts players as they could get their hands on.

They'd meet up and mark conquests out of 10. The Brits always got marked down. Most of them got one out of 10.

We could hear them in the tournament bar talking about how good or bad a shag we were. It didn't take me long to get into them. I'd be shagging this woman one night and the next night drinking with her husband.

It was so free and easy it felt weird compared to the stuffiness and sexual backwardness of seventies England.

I'd get women coming on to me and I'd be thinking: Hold on a minute, love, you're married; I just played your husband and beat him earlier on.

The next minute I'd be shagging her and the following night I'd be going out for a meal with her and her old man, but I was 17 and it was simply a case of "Whatever." At that age you get it where you can. I don't know if I got one out of 10, but then, I didn't give a monkey's.

Playing for England was mad. I was with the proper boys now, hardcore boys who could drink. I'm a boozer, I like a drink, and I have drunk with the best, but when it came to an important darts tournament I'd say no.

I wouldn't get drunk in the week leading up to the tournament because I wanted to remain fresh – I'd save it until after, when I'd won and got the cheque.

His face went white and his mouth opened but no words came out. He thought he'd pulled this bloke's arm off. He looked at it for about half a minute and said, "What the f***?"

'I'd be shagging her and next night having a meal with her and her man'

DOUBLE TOP SHELF: Eric drank lager but swapped it for Guinness

Back in the early years, I couldn't have any relationships with girls because I just didn't have the time; the only love affair I had was with darts.

I'd meet girls, sleep with them and they'd ask me, 'When am I going to meet you again?' 'You ain't,' I'd reply.

I played for the Arundel Arms for about 18 months and then the whole team moved to another pub close by called the Red Lion. Every week these Irish lads would kick off. There'd be mass brawls in the pub and on the pavement outside.

Then they'd be back at the bar minutes later, bloodied and bruised with their arms round each other, knocking more booze back!

Because of this the turnover of landlords was high. Some just couldn't cope – and added to this many of them would end up getting robbed or beaten up by the customers.

We had this great couple come in who were gay. They were fantastic and within days of them arriving we had the cleanest pub in London.

One of these lads had a false arm. All our darts team knew about it, apart from a bloke called Brian. We were all in the pub one night having a bit of after-time and Brian got a bit rough with this gay and started pulling him about.

He was having a laugh, but going a bit over the top, as he was inclined to do when he'd had a few beers. He ended up pulling this gay by the arm and it came off in Brian's hand. Brian just stared at this arm in bewilderment.

The rest of us were gone. I was on the floor rolling about with laughter. It was the funniest thing I have ever seen.

In the end the one-armed gay landlord said, "Give me my arm back," snatched it off Brian and put it back in the socket.

Brian looked at him like a dog does when it's trying to understand his owner, his head tilting one way and then the other. I was desperately trying not to wet myself.

Back then I was a lager boy. Later on I had my top shelf nutty moments, but I never really drank spirits when I was playing county darts. I had to give up lager about 13 years ago because every morning I'd wake up and spew bile and this thick yellow muck. It was happening every time I drank it. So I gave it up and swapped to Guinness.

● **EXTRACTS from *The Crafty Cockney* by Eric Bristow, published by Century/ Random House. Available from all good bookshops and on Amazon.**

TELLY CHARLOTTE SHOCKER...

Geordie Shore banned my butt plug bum tricks

By BECCA STUBBS becca@sundaysport.co.uk

REALITY TV star Charlotte Crosby once inserted BUTT PLUGS into her puckered ringpiece in scenes which were deemed TOO RUDE for MTV.

Despite showing shagging, blowjobs, tons of nudity and even lesbian dildo-sharing, the salacious television station left the 27-year-old's anal toy scene on the cutting room floor.

However, over-sharer Charlotte has now revealed all the kinky details of her solo bum fun session and spoken about the time she was "trying sex toys for size".

Although she was more than happy to shove various plugs up her bumhole, her co-stars weren't as keen to spread their cheeks on camera.

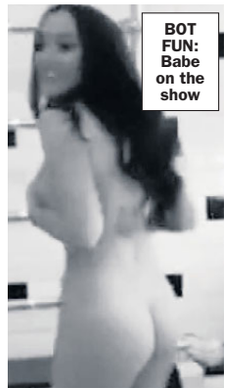
BOT FUN: Babe on the show

Stuff

Charlotte said: "I've pretty much done it all. Some of it hasn't even been shown. I had a really good time when we all did stuff to do with our bums.

"The girls wouldn't do it on *Geordie Shore*, so I just did it alone, but it wasn't shown. I think it was just too far. *Geordie Shore* does not want butt plugs."

The busty brunette might have plunged plugs up her arse on camera but even she has said no to one clip being shown.

She explained: "I was getting out of the shower and I had no hair [extensions] in and my hair is very thin, and it was all wet and I just looked so dreadful, I was like, 'Please, you cannot film this'.

"So my version of feeling uncomfortable and not doing something is different to everyone else's. Everyone has different boundaries."

GET THE SPORT ONLINE FREE FOR A MONTH! GO TO www.sundaysportonline.co.uk

HE TAKES ALL THE WEEK'S NEWS & PULLS ITS PANTS DOWN

MONDAY

A MAN aged 32 becomes Britain's youngest judge.

It's a good job we don't still have capital punishment. He'd probably wear the black cap sideways.

Let's hope he knows what being "called to the bench" even means. At his age, he might turn up with 10 fags and a bottle of cider.

TUESDAY

DERBYSHIRE Police cuts ties with its historic male voice choir after it refuses to accept female members.

Coming soon: "barbershop quartets" to be renamed "salon singers" and church choirs ordered to share the stalls with radical Muslims.

Actually, that's not a bad idea. Those ticking bombs will help them keep time.

WEDNESDAY

DISGRACED TV host Ant McPartlin is nominated for a BAFTA.

Judging by the state of his Mini, what he really needs is a new BUMPA.

THURSDAY

PRINCE Charles snaps at cheeky Aussie reporters who ask about rumours that he takes his own loo seat on tour.

The thing about Charles is that he won't take any crap from journalists.

In fact, he won't take any crap at all. Not unless his buttocks are perched on the finest kid leather with silk stitching.

FRIDAY

THE cage-fighting champion Conor McGregor is charged over attacking a BUS carrying his arch rival.

To be fair to the lad, he's has deep-seated issues with all mass transportation vehicles. It's ever since his first coach didn't believe in him.

The bus is now demanding a re-match for a new belt. And also a new air filter and wing mirror.

SATURDAY

A SENIOR member of the Women's Institute says the organisation has been infiltrated by radical young feminists.

They still make their own jam...but only once a month. And you wouldn't want it on a scone.

THAT'S ALL FOLKS!

CHEST AMAZING: Annette and Darius as their fans love to see them

Britain's only topless giant bunny breeder calls it a day

By BARNEY SAMUELS
news@sundaysport.co.uk

THE world of topless giant bunny breeding is a poorer place today after stunna Annette Edwards announced her retirement.

Annette, 66, currently the oldest UK glamour model, and her bunny Darius, the world's largest rabbit at 4ft 4ins tall, have finally decided to call it a day.

Ready

The retirement will not affect the worldbeating pair's Guinness World Record titles but Darius will no longer be available for interviews and Annette will no longer strip off for the camera. She believes that Darius, who is now eight years old, will enjoy a less stressful life at home.

Annette, from Stoulton, Worcs, said: "We're still welcoming people to visit us both but we will not be doing any more long journeys.

"Darius has had an amazing career and loves people but now he's getting older he likes to relax.

"I've done glamour modelling for over 40 years and finally feel ready to lead a quiet life.

"Darius has two children that are likely to overtake his size and snatch his world record in a few years."

SCORE PHWOAR!

Babe's horny tribute to Ronaldo

A STUNNING Cristiano Ronaldo superfan celebrated his wonder goal last week by baring all on Twitter.

Paraguayan beauty Mirtha Sosa has been hailed as her country's hottest Real Madrid supporter.

Mirtha is no stranger to uploading a saucy snap when Zinedine Zidane's side bag an important victory.

Her 88,000 Instagram followers eagerly wait for the latest revealing picture of her in cut-off Real Madrid T-shirts and skimpy lingerie.

So when Ronaldo scored his remarkable overhead kick in Real's 3-0 win over Juventus in the Champions League, they were in for a treat.

Mirtha instantly took to Twitter to pose completely topless alongside the caption: "To my god Cristiano and to all..."

HARRY, MEGHAN AND THE CLOWN PORN STAR

RED NOSE BIG TITS: Milena Velba

HAPPY COUPLE: Harry & Meghan

Skin flick babe invited to the royal wedding

IT'S to be hoped that Prince Philip is back to full health by the time his ginger grandson Harry gets wed in May.

Because one of the guests at the evening bash is a XXX PORN STAR!

Mega-busty Milena Velba is the "plus one" of Harry's banker pal Piers Grayson-Fflyte and, thanks to all guests undergoing detailed security screening, the Royals know EVERYTHING about her saucy past.

A Royal source said: "Harry has known Piers since Eton and there was no question of him not inviting his old friend.

"Everyone knows Piers is knocking about with this Czech porn movie filly, and we had no idea if it was this serious.

"But it must be, if she's his 'plus one'.

Rocket

"She's a bit older than Piers but from what I've seen in her flicks, she goes like an absolute rocket!

"I imagine she'll keep them covered up at the reception. Well, she's got to, hasn't she? The Queen will be there.

"I suggested she could come on the stag night to lay on the entertainment but Piers said, 'Absolutely no way'. Poor thing."

Milena, 47, was born in Ústí nad Labem, in what was then Czechoslovakia but only got into the bongo business back in 2003, when she was 33.

Although Milena does not do see-it-going in, flying-spunk penetration pornography, she has got a huge following thanks to her rather specialist LACTATION fetish vids.

Also in her movies, Milena allows other busty gals to maul and mash her giant 38K whoppers.

Harry and Meghan will tie the knot on May 19 at St George's Chapel in Windsor Castle.

As well as close friends and family, the loved-up couple have invited thousands of members of the public to attend their big day.

By SIMON DEAN
simon@sundaysport.co.uk

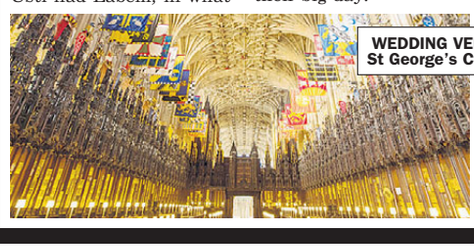

WEDDING VENUE: St George's Chapel

Itchy penis OAP cleared of w*nking in window

A JURY has cleared a grandad charged with exposing himself from his window after he said he was simply putting OINTMENT on his itchy privates.

A mum described two occasions when she saw OAP Daniel Cockle "playing with himself" in the back window of his home.

She said her kids were with her and they saw him performing the same act a third time.

One of the kids, a 16-year-old girl, took a video of the OAP in his window.

Mr Cockle claimed he was simply applying creams to relieve itch on his genitals.

The 70-year-old, of Westbury-on-Trym, Bristol, denied three charges of exposure in September and October last year.

He told the jury at Bristol Crown Court: "I was definitely not masturbating."

STEPHEN FRY'S QI FACT

SNAKES can't blink.

Poo museum's £10k appeal for more solid base

A MUSEUM dedicated to EXCREMENT is aiming to move to a permanent home on the Isle of Wight.

Currently a mobile attraction, the National Poo Museum features specimens from animals such as elks and lions.

Directors have recently launched a £10,000 appeal to help renovate the disused Sandown Battery fort.

And they say visitors to their new centre will "discover the magic and secrets that live within poo".

The National Poo Museum was created in 2016 by members of the "artist collective" Eccleston George.

Samples of faeces were gathered from around the world as well as donations received from the Isle of Wight Zoo and Dinosaur Isle museum, which were prepared for display using a specially-built drying machine.

Ian Boyd, from the museum, said: "We want to break the taboo about talking about poo and make a difference to how people think about their own health – and the world around them."

SUNDAY Sport

THE VOICE OF YOUR BRITAIN

We musn't grumble at Royal porn

ONCE upon a time, the idea of a porn star attending a Royal wedding would have been unthinkable.

The very faintest whiff of scandal was enough to get someone banned from the Royal Court for life.

So it says a lot about the modern monarchy that big-boobed grumble actress Milena Velba will be attending Prince Harry's wedding to Meghan Markle.

The Royals, in the past, have been accused of being rather out-of-touch and aloof.

In the wake of Princess Diana's death, the Queen herself almost lost the love and devotion of her nation.

Since those dark days, the Royals have undergone a transformation.

With William and Harry increasingly the driving force behind this ancient institution, the fresh wind of modern life is blowing through the Royal palaces.

No doubt there are some powdered flunkeys who clasp their throats in horror at the thought of Ms Velba rubbing shoulders with the cream of British nobility.

Let them swoon, we say.

Lactation fetish titty models are part of the 21st century and as such have their place at Windsor Castle.

All the breast, Annette

MANY glamour girls have come and gone in the 30-odd years that Sunday Sport has been a fixture of Britain's newsagents.

But few will be missed like Annette Edwards, who is quitting the glamour game at the age of 66.

Thanks to a feature in Sunday Sport, Annette became the world's oldest Page 3 babe a few years back.

Now she's retiring and we wish her all the very best.

Alicia Seffras
Age 24, 32C, from London

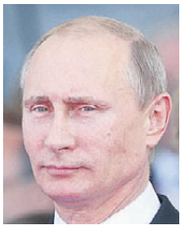

Classic FM poll 'fixed by Putin'

POSH music fans fear the world's biggest poll of classical tunes may have been FIXED by shadowy agents working for RUSSIA!

Over the recent Bank Holiday weekend, Classic FM unveiled its 2018 Hall Of Fame – a rundown of the nation's favourite pieces, voted for by its listeners.

The most voted-for was Tchaikovsky's stirring *1812 Overture* – a favourite among ultra-nationalist Russians and written to mark their country's victory over Napoleon.

Russian Tchaikovsky knocked English composer Ralph Vaughan Williams off the top spot – raising suspicions that Moscow could have had its fingers in voting for the Hall of Fame.

Russia has already been accused of meddling in the US Presidential election and the Brexit vote.

Franklin Delahyde, professor of music at the University of West Lancashire, said: "This is the sort of disruptive mischief that would delight Putin."

I DON'T trust the press. Sometimes they wear badges that say 'press', but if you press those badges they just fall over all surprised.
– Milton Jones

I'M NOT JEREMY C**TING CORBYN!

Rabbi's lookalike hell

SUNDAY SPORT EXCLUSIVE
By BARNEY SAMUELS

RABBI Eli Cohen is one of the most respected members of his local north London community.

He's often the first port of call for wise words of advice, is heavily involved in charity work and is a respected scholar of Jewish literature.

But there's just one problem…he's the spitting image of Jeremy Corbyn.

And with the left-wing Labour boss at the centre of a lively debate about anti-semitism in his party, that's not a good look for a rabbi.

Rabbi Cohen, 69, said: "I've long been a great admirer of Mr Corbyn.

Herd

"Although I do not agree with many of his policies, I believe he has brought a new integrity to British politics and I admire the way that, over the years, he has refused to go with the herd.

"But I'm slightly worried about some of the company he keeps and I fear there is a small element of his party who have taken opposition to the state of Israel a bit too far and have strayed into open anti-Jewish abuse."

Rabbi Cohen said he had never noticed his resemblance to the Labour leader until it was pointed out by a gang of youths in Golders Green.

He explained: "I was walking down the street and these kids shouted 'Oy vey, Jeremy Corbyn' along the lines of 'Oh Jeremy Corbyn' which young people chanted at Glastonbury.

"I went home and told my wife what had happened and she said she'd noticed it some time ago but hadn't liked to mention it.

"As the anti-semitism row has escalated, I've lost count of the times I've had to explain I'm not Jeremy Corbyn dressed as a Jew to take the piss.

"So, for the avoidance of doubt – I'm NOT Jeremy c*nting Corbyn!"

Jewish community leaders have agreed to meet the real Mr Corbyn to discuss his efforts to tackle anti-Semitism in the Labour Party.

But the Board of Deputies and the Jewish Leadership Council have repeated their warning to him that action is needed "not words".

Mr Corbyn said he would meet the leaders of the two groups "without any pre-conditions".

Last weekend Mr Corbyn stumbled into another row when he took part in seder, the traditional meal of the Jewish Passover festival, organised by radical leftie group Jewdas. The group runs alternative Jewish parties, events and a satirical website.

They said that much of the furore over anti-semitism in Labour was "the work of cynical manipulations by people whose express loyalty is to the Conservative party and the right wing of the Labour party".

DEAD RINGLET: Rabbi Cohen is the spit of Labour leader

Loony preacher's 'gay kids' warning

A POTTY Muslim preacher has warned women against fantasising about shagging other men while with their husbands – as it will lead to them having GAY kids!

Barmy Koran basher Rahmatulloh Saifutdinov, head of the Mirzo Yusuf mosque in Tashkent, Uzbekistan, claimed homosexuality would cease to exist if couples stopped thinking about other people during sex.

The bearded loon babbled: "For example, women are fantasising about handsome Turkish soap opera actors.

"There are many such posts on social media by some married women.

"It's like having three people taking part in the sexual intercourse.

"Men should not think about other women while having sexual intercourse with their wife, or this will lead to lesbian children."

Bet Phil's eggs-cited!

CELEBRITY Juice viewers were left nursing SEMIS after Holly Willoughby and *Corrie* babe Lucy Fallon passed a boiled egg between their mouths.

Fans of the show even suggested Holly's *This Morning* co-host Phillip Schofield, 56, would be "pumping himself silly" at the saucy scenes.

The two blonde babes were seen getting risqué with the egg as 22-year-old Lucy passed it from her mouth to that of co-star Holly, 37.

One social media quip, from *Back Door Andy* read, "nursing a semi", whilst a fella named Dave wrote, "bet Phil was in the toilet pumping himself silly".

Host of *Celebrity Juice*, Keith Lemon, 44, offered five points if Holly took the egg from Lucy's mouth – without using hands.

Sexy Holly took the slippery egg from Lucy's mouth and won the points for her team on the X-rated ITV2 comedy gameshow.

PUMPED UP: Phil with Holly

EXCLUSIVE INTERVIEWS WITH T
SLEPT WITH RICH MEN TO GE

SUGAR DADDY

'Before I got to uni I'd slept with men I didn't even fancy that much'

SHARON, 23, GRADUATE FROM SOUTH LONDON

WHEN Sharon graduated from a media studies course last year she wasn't burdened with the debt most of her pals were saddled with.

And she puts that down to being a sugar baby in the last two years of her studies.

Sharon, who came out with a 2:1 degree from Kingston University, is now working in publishing and is quite open about what she did at college.

She said: "I've written the first draft of a book about my experiences and my employers are keen to publish it.

"It's a kind of *Fifty Shades of Grey* meets *Secret Diary of a Call Girl*.

"But I don't consider myself to have been a prostitute.

"I picked the men who I wanted to be my sugar daddies – a prostitute has to take whoever comes along with the right money.

"What I did was 'paid arrangements'. I was much more akin to being a mistress but, unlike a mistress, I was never under any illusion that any of my sugar daddies were going to leave their wives for me.

"It was such an honest, open arrangement.

"Before I got to university I slept around quite a bit, often with men I didn't even fancy that much.

"And I did it for free!

"When I got into the sugar baby game, I was doing the same thing, only getting paid.

"What's more, my sugar daddies tended to be more interesting and confident than the lads my own age, who I'd slept with.

"And not many guys my age could afford to fly me to Paris for the weekend, like one particular sugar daddy did.

MILE HIGH THANK YOU: Sharon was flown to Paris for weekend

Sucked

"That was so exciting. I sucked him off in the plane toilet on the way there – as a kind of thank you!

"I had a wonderful weekend in Paris and I was paid £1,000 on top.

"It was pretty strange going back to lectures on Monday morning. It was like going back to real life after being in a dream."

Sharon gave up being a sugar baby when she left university and now has a steady boyfriend who knows all about her past life.

She added: "It would probably be hard to find a boyfriend who would be OK with their girlfriend doing something like being a sugar baby on the side.

"Of course, there's the option of doing it and not telling your boyfriend about it.

"That seems a little more realistic, but not for me because I'm a very committed person and I don't want to be dishonest.

"Besides, the sugar baby part of my life was soley to get me through college. It's finished now and I've no need to do it any more."

SEX IN BRITAIN UNCOVERED & UNCENSORED!

AN EXCLUSIVE SERIES OF SPECIAL INVESTIGATIONS

'He calls me his 'dirty sugar slut' and I love it

CHRISTINE, 20, STUDYING ENGLISH IN MANCHESTER

"At the end of my first year I realised how much it was costing me to be at university.

"My parents helped me out but I don't come from a rich family.

"I was getting deeper and deeper into debt. And that's before I even thought about paying back the tuition fees.

"I thought to myself, 'I'm going to be paying this off for years'.

"That's when I heard about becoming a sugar baby.

"I know it sounds like being a prostitute – very like a prostitute, in fact – and that's what put me off for a long time.

"There are girls at university who work in massage parlours or as escorts and that's not what I wanted to do.

"I spoke online to a girl in London who is a sugar baby and she described herself as a 'professional mistress' – and I liked the idea of that.

"You're not obliged to have sex with your sugar daddy but you have to make this clear right from the start when you join one of the sites that match up sugar babies and sugar daddies.

"If a man is expecting sex, he will say so. And if you're prepared to do it, you say so.

"It's all open and above board.

"On my profile it specifically says, I'm at college and I need the money to live."

Blonde Christine didn't have to wait long to hook her first sugar daddy.

SEX IS A BONUS: Christine meets up with hung businessman

Handsome

She said: "The guy ran an engineering firm in Birmingham. He was clever, handsome and clearly very rich.

"He said he was married but had not had sex with his wife for years. He explained he didn't have time for an affair but loved the idea of having someone to hook up with.

"We agreed to meet up once a week and for that I get £1,500 a month.

"That may not sound a lot – £375 a night, which is less than an escort – but I also get taken out to lovely hotels and restaurants and I get showered with gifts.

"And far from the sex being a chore, it's actually a bonus.

"My sugar daddy is a wonderful, confident lover with a lovely big cock which he knows how to use.

"He calls me his 'dirty little sugar slut' and I love it!"

THREE WOMEN WHO'VE RADUATE DEBT-FREE

Y STUDENTS

FORTUNE: Sugar babies can expect to rake in thousands every month

THIS pic posed by models

TIME was, students after making a bit of extra money in term time got themselves a bar job.

But now, for sexy female students at least, there's a new way to rake in loot – becoming a SUGAR BABY!

The concept of rich, older men showering money and gifts on younger women – so-called sugar daddies – has been around for years.

But thanks to the internet these days the arrangement is far more common, with dozens of websites matching moneybags men with skint student babes.

By GRACE HOOPER
news@sundaysport.co.uk

With the advent of tuition fees and the end of the student grant, becoming a sugar baby is one way for undergrads to get through college without drowning in a mountain of debt.

The couple usually establish some financial agreement early on – as well as their boundaries, such as whether or not they're considering a sexual relationship.

Some sugar babies ask for a monthly allowance, while others get "expenses" in the form of glamorous holidays or shopping sprees.

According to top website Seeking Arrangement, the average sugar daddy is 45 and earns £176,000.

And the average sugar baby rakes in £2,300-a-month, making a comfortable annual "salary" of £20,930.

The girls insist they're not the same as a prostitute or escort, and there is some truth in this.

The key difference is that a sugar daddy relationship is a regular arrangement.

Where an escort might be hired for the night, or as a one-off to attend a fancy event, a sugar baby would meet her daddy several times a month.

Those behind sites like Seeking Arrangement, What's Your Price, Sugar Daddie and Rich Meet Beautiful insist it is totally safe.

Sunday Sport spoke to three women who found a sugar daddy arrangement meant everyone is a winner…

'I'd never tried anal sex before doing this'

MEL, 21, STUDYING MATHS IN BRIGHTON

"I READ about sugar daddies and sugar babies in a magazine and thought it was an urban myth.

"But a friend I went to school with – who is studying in Manchester – started doing it and told me it was OK.

"I joined the same site as she did and within a week I had three 'daddies' on the go.

"It's such a mutually-beneficial arrangement.

"They get a young woman on their arm – without all the baggage of a girlfriend or mistress – and I get lots of money.

"Most students will tell you money's tight. But not me.

"I keep my job to myself at uni.

"Students these days can be so judgmental. It's none of their business what I do, anyway.

"Most daddies want to feel like their sugar babies are attracted to them, so even if I'm not emotionally or physically attracted to them, I still have to fake it to some extent.

Mature

"It ranges from hand holding and cuddling to more, what I call 'mature' stuff.

"It just depends on the mood of the situation.

"Before I even go out on the date, however, I always ask to make clear what it is they want so I'm not caught off guard.

"On first dates I don't do sleepovers. It's always different every time and I never know what to expect with each daddy I meet.

"I normally wait for the second date – at least – for sex.

"Most daddies want "mature" stuff, if not immediately then eventually.

"How much I make ranges from time to time – sugar daddies come and go all the time, although some of them are more constant.

"Some give me 'allowances' – by this I mean, I receive a fixed amount every week and some pay by date, but I only get paid when we meet up in person.

"In a good month, I get around £1,200. I have to fit things around my studies – that's why I'm doing it, after all.

"Once I got £600 to sleep over at a daddy's house for one night.

"It was at the last minute and I was with friends at the time he got in touch with me.

"But for £600 I was out the door in minutes!"

Mel said that she often plays a "role" when she is being a sugar baby.

She revealed: "It's like being an actress.

"I'm not being me. That means the sex can be awesome.

"I often feel so uninhibited. I watch porn movies to learn new sex tricks.

"I'd never tried anal sex before I started doing this, but now I love it.

"I love playing with spunk as well. That seems to drive guys wild.

"I love playing the little porn slut in bed. It's something I would never do in real life though!"

UNINHIBITED: Mel studies porn movies to learn new sex tricks

HE £20MILLION SEX YACHT

ALL CALLS 46p per minute LIVE 121
LIVE HARDCORE SHAG XXX 0908 520 6992
LIVE OLDER 60+ Ladies Bored FRUSTRATED and WAITING for YOUR CALL 1-2-1 SEX HARDCORE MATURE XXX FUN!! 0908 520 7788
18+ SEX TEXT GIRLS waiting RIGHT NOW! Txt Shag to 69695 £1.20 PER MSG/PIC
PLUS SHHH! LISTEN IN!! GET READY - ACTUAL NOISES! 0909 860 4065
MOBILES CALL NOW 69179 60p per min
ADC Media PO Box 4904 M61 0GJ. Calls recorded & cost 46p per min plus your network access charge. SMS cost £1.20 each to receive +standard network charges apply. To opt out of marketing send STOP ALL to 69695 at any time. 69179= 60p per min. Over 18s. Bill payers permission. We may send promo msgs. Opt out & Helpline 0161 607 3017.

GET THE SPORT ONLINE FREE FOR A MONTH! GO TO www.sundaysportonline.co.uk

If you want better sex ladies, get on yer bike

LADY cyclists have better sex lives than women who take part in sports such as swimming or running, a new study shows.

The researchers surveyed more than 3,000 women who belonged to cycling, swimming, and running organisations in the U.S., Canada, the UK, Australia and New Zealand.

Most were white, under age 40, single and normal weight.

Overall, 34 per cent were runners or swimmers. About 13 per cent were "high-intensity" cyclists.

Another 53 per cent were classified as "low-intensity" cyclists who rode less often.

More than 80 per cent of those studied were sexually active – but more cyclists in both the high and low intensity groups were sexually active than non-cyclists.

High-intensity cyclists were 30 per cent less likely to have sexual dysfunction, compared to runners and swimmers who were non-cyclists, researcher Thomas Gaither of the University of California, San Francisco, reported in the Journal of Sexual Medicine.

Council perv took upskirt pics for 6 yrs

A COUNCIL accountant spent SIX YEARS taking thousands of upskirt photos and videos.

Thanh Ta, 43, (*above*) was found guilty on 17 of 19 counts, including sexual assault, stalking and invasion of privacy for sexual gratification.

Ta, a former budget analyst at the Department of Education in Denver, Colorado, was arrested and charged in October.

A month earlier, council IT staff alerted police they had found numerous files of suspected pornography – later found to have been taken from 2011 until 2017 – on an external hard drive owned by Ta.

Many of the photos and videos featured Ta's female colleagues.

He will be sentenced in June.

SELF-PLEASURE BEACH

THOUSANDS of sex toys are set to wash up on British shores after a container crammed with half a million Chinese-made DILDOS fell off a ship.

KIM LOVES BOOB RUBS!

STUNNING Kim Acourt says the most important things in her life are her amazing 30F boobs – and who can blame her?!

Kim, 25, from Sutton, south London, makes sure she looks after her puppies by massaging them every day!

She said: "I'm a bit of a fan of my own boobs and I love giving them a daily massage, it's true!

"I have become way more bothered about my breasts since I became a model.

By WENDY THOMAS
news@sundaysport.co.uk

"I'm moisturising them all the time. Every morning after a shower, then slow and gentle every night in bed!"

So lads, shall we think about that for a while...?

Pope orders army of EXORCISTS!

HOLY HELL: Pontiff panics

Red alert over demonic possession

THE Pope has ordered dozens of priests to get a crash course in EXORCISM after a surge in DEMONIC POSSESSIONS!

The Vatican is holding emergency exorcism training courses for priests this month after a holy red alert was declared in response to growing numbers of folk possessed by the dark forces of LUCIFER!.

They will be held at the Pontifical Athenaeum Regina Apostolorum between April 16-21 and will focus on the Prayer of Liberation, commonly used to deliver a persecuted soul.

Demonic possession was chillingly portrayed in 1973 movie *The Exorcist*, starring a young Linda Blair.

By SIMON DEAN
simon@sundaysport.co.uk

The International Association of Exorcists, which is backed by the Vatican, recently declared a 'pastoral emergency' after numerous priests told of a surge in exorcism requests.

According to Friar Beningo Palilla, there are now about 500,000 members of the faithful requiring exorcism in Italy alone each year. He blamed the increase on a growing numbers seeking the services of fortune tellers and Tarot readers in recent years.

Such practices "open the door to the devil and to possession," he claimed.

The priest shuddered: "We priests very often do not know how to deal with the concrete cases presented to us. In preparation for the priesthood, we do not talk about these things."

At a conference in Sicily last month, Friar Cesare Truqui warned: "The fight against the Evil One started at the origin of the world, and is destined to last until the end of the world."

He added: "Today we are at a stage crucial in history: Many Christians no longer believe in [Satan's] existence, few exorcists are appointed and there are no more young priests willing to learn the doctrine and practice of liberation of souls."

Exorcists can tell demonic possession from good old-fashioned madness.

According to Church rules, mere loons must be sent to the nuthouse.

CHILLING: Linda Blair is possessed by Satan in movie

STEPHEN FRY'S QI FACT

ALL the property in Glasgow is worth less than the houses in Elmbridge, Surrey.

Albino girl's 'magic death'

AN albino girl aged just 13 was forced to smoke drugs before being murdered and dismembered by a black magic gang.

Gabisile Shabane's headless body was found buried in a shallow grave in Cullinan, east of Pretoria, South Africa.

State prosecutor Fanie Mavundla said: "Also missing are the arms, heart, lungs, vagina, uterus, ovaries, all the abdominal organs and the bladder. The head, one arm and a part of the vagina were later found at the home of one of the accused."

Traditional healer and voodoo practitioner Thokozani Msibi is accused of murder along with Brilliant Mkhize, Themba Thubane and Knowledge Mhlanga.

All were remanded in custody.

WANNA SHAG ANOTHER GUY'S WIFE OR GIRL?

These days more and more women are ready to experiment with sex. They talk to friends and read about sexual adventures that their partners are too shy to try. They know there are guys out there who will give them just what they need and in these pages they appeal to you.

This service is brought to you by Finebourne, Britain's leading contact company. Finebourne was set up by women for the benefit of women who who want a discrete method of meeting men for no-strings sex.

For our exclusive, up-to-date listings (300+ pages) of up-for-it women in your area just sent £10 in cash, cheque or postal order to FINEBOURNE, PO Box 210, Chesterfield, S41 8LP

NAME.....

ADDRESS.....

.....

.....POSTCODE.....

GET THE SPORT ONLINE FREE FOR A MONTH! GO TO www.sundaysportonline.co.uk

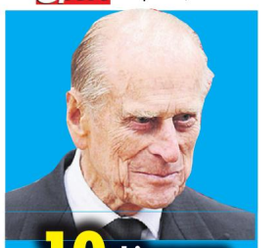

10 things you might not know about PRINCE PHILIP

PRINCE Phillip caused panic last week when he was admitted to hospital for a hip op.

Despite being 96-years-old the royal was said to be in "good spirits" following the three-hour surgery.

Famous for his outlandish comments, the Duke of Edinburgh is hoping to add his charm to the Royal Wedding next month.

Here's 10 things about Phil that you may not know...

1 ON June 10, 1921, Prince Andrew of Greece and Denmark and Princess Alice of Battenberg welcomed their fifth child – and first son – Phillip on the family kitchen table in Corfu, Greece.

2 PHILIP has pet names for his wife, Queen Elizabeth II, and regularly calls her "sausage" and "cabbage".

3 WHEN Prince Charles was born in 1948, Philip was busy playing squash, and said of his first child: "He looks like a plum pudding!"

4 AFTER watching Tom Jones perform at the Royal Variety Performance in 1969, he later asked the Welsh warbler: "What do you gargle with, pebbles?"

5 THE Duke of Edinbugh is actually related to his wife, Queen Elizabeth II. The two share the same great-grandparents – making them third cousins.

6 AMONG the most unusual "official" gifts he has received are two live pygmy hippopotami from President Tubam of Liberia in 1961 and a giant porcelain grasshopper from President Pompidou during a state visit to France in 1972.

7 PHILIP has gradually re-designed the gardens at Balmoral, which now includes a water-garden which he dug out himself using a bulldozer.

8 HE offended the whole of China in 1986 when, during a royal visit he said to a group of British students: "If you stay here much longer you'll all be slitty-eyed."

9 IN over six decades of service, he has made more than 5,000 speeches and visited more than 170 countries.

10 PRINCE Phillip gave up playing polo after he developed a love for carriage driving, helping draft an early rule book for the elitist sport.

Travel expert girls review holiday hotspots BARE-ARSE

By PENNY MARSHALL
news@sundaysport.co.uk

JUDITH Chalmers never appeared like this on the legendary ITV travel show *Wish You Were Here?*

Just as well, eh?

The latest trend among lady travel writers is to visit far-flung spots and to report on their attractions while in the NUDE!

The craze has made a bit splash on social media site Instagram but as it bans full nudity – even nipples – the girls have to limit themselves to being bare-arsed.

Fave accounts include stunna *Cheekyexploits*, *Thenudeblogger*, *Getnakedaustralia*, *naked.in.nature* and *a.naked.girl*.

Travel consultant Harrison Venables said: "Once, the sauciest thing you saw was a distant shot of a Croatian nudist beach in the Thompson brochure.

"These girls are making travel journalism sexy again. I just hope they wore the appropriate sun screen!"

Council man in dick-suck pic campaign

A COUNCIL election candidate has included a snap of him sucking another bloke's COCK as part of his campaign.

Eric Jon Schmidt, 51, is standing for election to West Hollywood City Council and posted a link to his profile at DudesNude – a gay dating site – on his campaign material.

The X-rated profile shows self-confessed exhibitionist Schmidt having sex in six pics and sucking another man's cock in another.

The profile reads: "I am the luckiest guy in the world. I have had a lot of hot sex and never got an STD."

Schmidt describes himself as "an average, down-to-earth, guy-next-door type".

He also said of his campaign: "I am 100% transparent.

"I have nothing but good intentions and I am not running against anyone, just their seats.

"I have nothing negative to say about the others and never will."

FOLLOW US ON twitter @thesunday sport

Miss Blowjob Mouth's sex with pupil, 16

A TEACHER nicknamed "Miss Blowjob Mouth" has shagged a teen pupil.

Clairyssa Lorenz, 27 (*above*), of California, Missouri, was charged with one count of sexual contact with the student.

She was charged earlier this month in Moniteau Co with second-degree statutory rape and sexual contact with the same 16-year-old student.

Lorenz is a former elementary school counsellor – responsible for student welfare – at Cole Co Schools, and an ex-assistant softball coach at Moniteau Schools.

The teenage boy told cops the alleged sex crimes took place in June and July of last year.

Sources claim Lorenz was nicknamed "Miss Blowjob Mouth" and was given a leaving card with the name on it when she left to join her new school in Cole Co.

CHOO CHOO TRAN BLOCKS RICHARD BRANSON'S BOG!

BOSS: Branson

BOTHER: Barnaby Collins arriving at court back in 2011 (*left*) and a Pendolino train loo

A CROSS-DRESSER who once offered to suck off a rugby team on a train has got into more rail bother – after blocking the bog on a Manchester to London Virgin express!

In 2011, Barnaby Collins faced magistrates in Leeds after drunkenly offering to fellate the rugger squad in return for strong lager.

The cabbie was sent home from his first hearing after turning up in a fishnet bodystocking and high heels.

Stink

The divorced former town crier from Dove Holes, Derbys, managed to stay out of trouble until last week, when he caused a stink in the space-age lavvies of one of Richard Branson's posh Pendolino tilting trains.

One passenger told *Sunday Sport*: "I saw this man in a dress lurching towards the toilets, clutching his stomach. He was drunk and everyone was trying not to stare.

SUNDAY SPORT EXCLUSIVE

By BARNEY SAMUELS

news@sundaysport.co.uk

"I mean, you can't cause a fuss, can you? You know how touchy these men pretending to be women can be.

"So he disappears to the bog and was in there 20 minutes. He came out looking relieved and headed straight to the buffet car – for more booze, I imagine.

"Well, I was busting for a piss, so I went into the bog next.

"F**k me, the stench! I reckon that tranny's shit was as toxic as the stuff that did for that Russian bloke in Salisbury.

"I looked in the pan and it was full. I bet there was five pounds in there – totally blocking the bog. It looked like he'd made no effort to flush it, either.

"It doesn't matter what kind of delicate little woman you may be pretending to be. Even after you've had the op, you still shit like a bloke."

A Virgin Trains source said: "We strive to keep all train service toilets clean but there are occasions when specialist cleaners have to be brought in."

ORGY MADAM PAID HOOKERS IN METH

A WOMAN who hosted giant sex parties with up to a dozen hookers has been arrested on a human trafficking charge.

Police spokesman Stephen Young said Cricket Darlene Kimbrough, 35 (*left*), recruited at least 14 individuals to participate in her prostitution ring.

He said investigators believe the female victims would participate in sex parties held at local hotels and they would be paid in methamphetamine.

Evidence of the ring was found after a search warrant was obtained for her mobile phone.

He said investigators believe the prostitution ring had been active for several months.

Punters

Transportation of males and females to the sex parties was provided by mum-of-three Kimbrough.

Once the female recruits arrived at the parties, Young said they were required to perform sex acts on punters there, and cash would be collected from them.

Kimbrough would facilitate private meetings between the prostitutes and "Johns".

Kimbrough remains in the Limestone Co Jail in Athens, Alabama, on one count of human trafficking, two counts of possession of methamphetamine and possession of marijuana.

GET THE SPORT ONLINE FREE FOR A MONTH! GO TO www.sundaysportonline.co.uk

Viz TOP TIPS

LIKE *Sunday Sport*, *Viz* Top Tips are a national institution.

And in this weekly feature, we bring you some of the very best from over the years…

I REGULARLY drive to the pub, but am never guilty of drink-driving. The secret is to consume so much alcohol that by closing time you have completely forgotten ever owning a car.

Mike Grey, Aberdeen

GET into the cinema free of charge by looking really bored, carrying an ice cream tray and wearing a silly hat.

Mrs D. Table, Hendon

DADS. Force your son to play football using just his left foot, by cutting off the front of his right boot. In a few years' time, when he is England's only left-footed player, you can become his agent and leave your current shitty job.

G. Coad, email

PRETEND you are having a fantastic sex life by bouncing up and down on your bed several times a day, moaning loudly with the windows open. Then look at your neighbours' jealous faces every time you leave the house.

P. Pinto, Edgeware

A TUB of margarine, sent via InterFlora, is the perfect romantic gift for a girl who likes making sandwiches.

M. Bates, Hull

ANOREXICS. When your knees become fatter than your legs, start eating cakes again.

P. Loft, Gateshead

MAKE rowing a boat much easier by drilling a few holes through the oars.

John Tait, Thropton

WHEN boiling an egg in the morning, save time by popping a teabag and a drop of milk into the saucepan. Hey presto! A boiled egg and a ready-made cuppa.

P. Loft, Gateshead

HOLLOWED-out ravioli shells make ideal mittens for gingerbread men.

Mrs L. Harris, Longhorsley

REPAIR broken light bulbs by replacing the old glass with a partly-inflated white balloon. Put it in the freezer beforehand to make it go hard.

K. Black, Alnwick

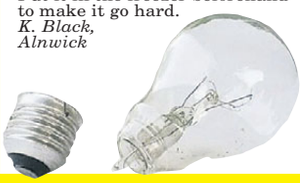

THE JOYS OF

FLASHIN' WEEK: Pair of hotties bare their busters

CURVY: Busty blonde shows off her boobs

By PENNY MARSHALL
news@sundaysport.co.uk

WHAT happens when thousands of HORNY youngsters head off for the sunshine after six long months of winter?

Well, they take their clothes off, of course.

Especially if they've had copious amounts of booze!

In the United States, the Spring Break – their name for the Easter Holidays – is the most raucous holiday of the year.

It sees tudents flocking to the sun-drenched beaches of Florida – or further afield to Mexico – to get as pissed and shagged as is humanly possible.

Snaps

And these mad-for-it Yanks LOVE taking snaps of their Spring Break adventures to share with the folks back home.

Joanie Hancock, 21, of New York, travelled to Miami with some sexy pals for her Spring Break.

She said: "It's, like, so much fun and all.

"And it's like, my first time drinking beer legally, as I'm just, like 21. So that's like, really really cool.

"And the guys down here are so damn HOT!

"I've slept with, like, three boys so far and, I like, let two of them f**k me right in the ass. And that's so cool."

SPRING...BREAK

BOOZE CRUISE: Topless babes enjoy tipple on wild boat trip

GIRL-ON-GIRL: Naked stunnas share a snog

HEARTBREAKERS HOTEL: Brunette stunnas in bed

T ONLINE FREE FOR A MONTH! GO TO www.sundaysportonline.co.uk

Navy chaplain dropped over bar bonk tape

A NAVY chaplain was removed from his post after he was videotaped having sex with a woman at a bar.

Captain Loften Thornton was suspended for "loss of trust and confidence".

Authorities acted after watching a clip which showed Thornton having sex with the woman at the Crown & Anchor English Pub in the Algiers Point neighborhood of New Orleans.

The bar is located across the Mississippi River from the city's French Quarter, and near the Marine Forces Reserve in Algiers, where Thornton was stationed.

Thornton (*above*) has been a Navy chaplain since 1992.

Major Andrew Aranda, for the Marine Forces Reserve, said: "Marine Forces Reserve takes all allegations against any of our Marines or Sailors seriously."

CAKEY TV: HIGH QUALITY, INEXPENSIVE PORN SINCE 1996.
XXX DVD
2 DVDs £12 / 6 DVDs £30 / 12 DVDs £40 / 25 DVDs £65 / 50 DVDs £105
ALL PRICES INCLUDE FIRST CLASS, VERY DISCREET POST & PACKING.
TEEN (OVER 18), MILF, MATURE, GRANNY, OLD FARTS & YOUNG TARTS, TRANSSEXUAL, COLLEGE UNIFORM, BLACK, THAI, LATINA, GANG BANG, OUTDOORS, RETRO (1970-1985), ANAL, BIG TITS, CUCKOLD, BDSM, INTERRACIAL, FEM-DOM, BBW, EUROPEAN, SOLO GIRL, FEATURE FILMS, BRITISH, ALL GIRL, PRO-AMATEUR, WEEKLY 12 (NEW RELEASES).
SIMPLY CHOOSE THE SUBJECT MATTER THAT YOU WOULD LIKE YOUR DVDS TO FEATURE AND THEN GIVE US A CALL TO ORDER DIRECT OR YOU CAN VISIT OUR WEBSITES TO ORDER & PAY SECURELY.
TEL: 07931 071575 9AM TO 9PM SEVEN DAYS.
ALL MAJOR CREDIT & DEBIT CARDS ACCEPTED.
WWW.CAKEY.TV / WWW.ADULTRETRO.CO.UK / WWW.XXXDVD.NET

Town's fury at gigantic shit dump

A SMALL town is dreading the approach of summer because of 4,500 TONS of New Yorkers' shit piled up in railway trucks on its outskirts.

The city has been sending the excrement to a firm called Big Sky Environmental, a waste management service based in Adamsville, Alabama, over the past year.

But in January, courts issued an injunction to prevent the poop from being stored in the town.

After the ruling, the waste in transit was moved to the tiny town of Parrish, which has no laws to stop it being stored.

And that's where it's stayed.

The fed-up residents of Parrish have even written to President Trump asking him to sort the stink.

Heather Hall, Parrish's mayor, said: "It smells like death. If its warmer its worse, if its high humidity it's very bad.

"These train cars are right across the street from homes."

CORONATION BLEAT!

SUNDAY Sport EXCLUSIVE

Brian's complained about EVERY EPISODE since 1988

ISSUES: Brian has found fault in every episode

FROM the day he watched the first episode of *Coronation Street* as an eight-year-old boy, devoted Brian Stoke has been the long-running soap's No.1 fan.

And in almost 58 years, he's not missed ONE episode of the popular ITV flagship.

But as well as being the show's biggest fan, he is also its biggest CRITIC.

Because Brian, 65, has officially complained about EVERY episode since 1988!

Brian told *Sunday Sport*: "I first complained on December 12, 1988. I'll remember it until my dying day. Dawn Acton replaced Holly Chamarette as Tracy Barlow.

Inconsistencies

"I said to my then-wife Doreen, I said 'Doreen, that is NOT Tracy Barlow'. So I wrote in and pointed out all the inconsistences with the shape of the new actress's head.

"That kind of set me off, because I was looking at *Corrie* with a more critical eye. And I started seeing faults in my beloved soap at every turn.

"I don't know if it's because the *Street*'s long-running executive producer Bill Podmore had left (Podmore retired in December 1988) but *Corrie*, for me, started to go downhill then.

"It may sound like I'm nitpicking but *Corrie* is supposed to be true to life. I like to think I'm pointing out inconsistences which the scriptwriters should really be picking up on, and taking note of."

By BARNEY SAMUELS
news@sundaysport.co.uk

In his time, Brian, of Hull, has written more than 4,500 letters and emails to the show's producers and called the ITV duty office more than 1,500 times.

He's posted an estimated 2,000 messages on *Street* message boards and internet fan sites and another 1,000 on comment sections on *Corrie*-related stories in the *Daily Mail* online paper.

In that time he's griped that:

- Jim McDonald's Ulster accent was "too like IRA boss Gerry Adams"
- The 2010 tram crash could not have happened in the way it did on the show
- The measures of Scotch given to Mike Baldwin were "much larger than a regular optic would dispense"
- Author and conman Mel Hutchwright, played by top luvvie Ian McKellen, was "a stupid character"
- The spanners in Kevin's garage were "untidily laid out"

Now that there are no fewer than SIX episodes of *Corrie* a week, Brain has his work cut out.

He said: "The advent of email has been a boon as the cost of stamps was becoming quite prohibitive. Especially now I'm a pensioner."

Brian insists he has no regrets about bellyaching.

He said: "It was a bit sad when Doreen left me on account of my attention to detail over *Coronation Street* but there you go. These things happen."

A *Corrie* source said: "We take all viewer comments seriously and welcome feedback. This bloke, though, he's a proper c*nt."

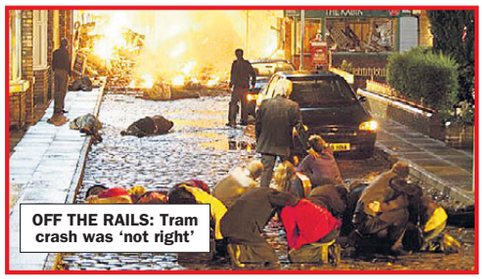

OFF THE RAILS: Tram crash was 'not right'

SCOTCHED: Mike got larger measures

WRONG SO IT IS: Jim 'doesn't speak right way'

STUPID: Brian slammed luvvie Ian

SPANNER IN WORKS: Brian had a go at Kevin's tools

SEE GAIL McKENNA'S RUDEST EVER PICS

Pages 42 & 43

BEACH BUMMED

A RUSSIAN couple have been banned from Thailand for LIFE after they were filmed having yelping ANAL SEX on a beach at the resort of Pattaya.

School bus boss bonks lad, 15

A SCHOOL bus supervisor showed a teen lad videos of ANAL SEX – then shagged him ragged.

Kaitlyn Bildilli, 22 (*left*), showed porn to the teen and his 13-year-old brother, at a bus station in Scottsdale, Arizona.

She also had sex with the 15-year-old while the 13-year-old was in the same room.

Bildilli was a friend of the boys' family and had babysat them in the past.

On the night the alleged sex assault happened, the two were staying the night at Bildilli's home.

She was put on leave from her job on January 22 and sacked on February 8 for "inappropriate conduct and alleged criminal activity".

Bildilli admitted having sex with the 15-year-old, and told cops he was a "willing participant", but denies showing porn vids.

She faces multiple charges and will appear in court on April 16.

ADC Media PO Box 4504 M61 0GL Calls recorded & cost 46p per min plus your network access charge. SMS cost £1.20 each to receive+standard network charges apply. To opt out of marketing send STOP ALL to 69695 at any time. 69179+ 60p per min. Over 18s. Bill payers permission. We may send promo msgs. Opt out & Helpline 0161 607 2017.

UK GREEDY GRANNYS NEED YOU!

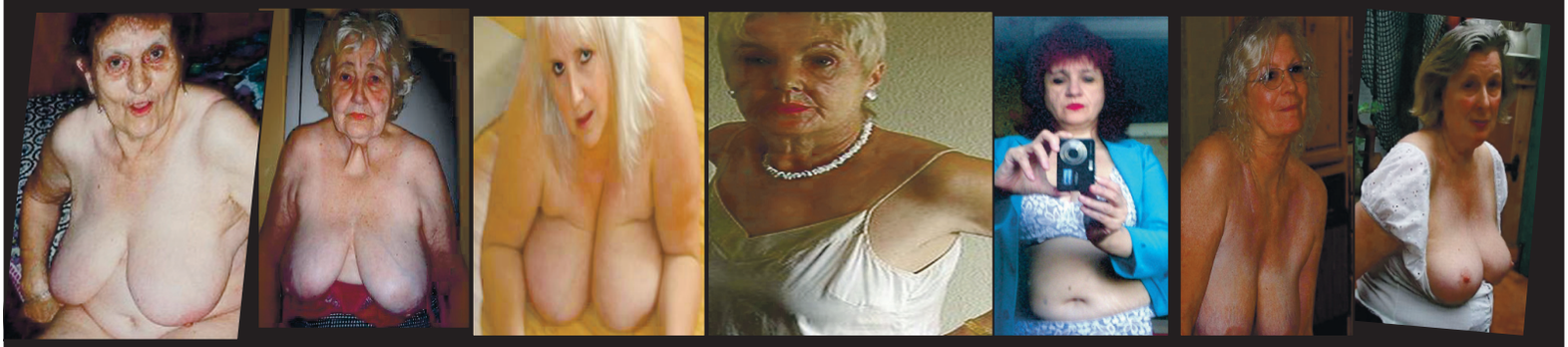

1000's of horny, sex loving, lonely Grannies from all over the UK. England, Scotland, Wales & Northern Ireland. London, Manchester, Birmingham - all UK areas covered. If your c**k needs attention and you like old women- You've come to the right place! Our greedy sex loving grannies are desperate for male attention. They want you right NOW! And there's 1000's to choose from! Text - GRANS followed by *your* postcode to 89577 for a match. It's that easy! AND you can swap to the next UK Granny match near you by texting the word Swap. Find a dirty mature sex loving Granny near you! Greedy sex loving grannies Just for You. Ask them for photos & videos and for their info/details and get it on! They are up for it!

Text - **GRANS** and *your* postcode to **89577**

£1.50 per message

FREE Sale Offer! First 3 messages **FREE!** Text - BANG followed by Your Postcode to 89577 for a horny match! Text SWAP to swap to a different horny female match!

UK SEX LOVING MILFS NEED YOU!

1000's of sex loving mature women to choose from! Text MILFS followed by *your* postcode to 89577 for a match. It's that easy! AND you can swap to the next Milf mature match near you by texting the word Swap. Find a dirty milf near you! Ask them for photos & videos and for their info/details and get it on! They are up for it!

Text - **MILFS** and *your* postcode to **89577**

£1.50 per message

TEEN GIRLS OF 18/19 Need YOU!

1000's of 18, 19 year olds to choose from! Text - TEENS followed by *your* postcode to 89577 for a match. It's that easy! AND you can swap to the next 18/19 match near you by texting the word Swap.

Text - **TEENS** and your postcode to **89577**

£1.50 per message

18+ only. Bill payer or have permisson. No charge from 89577 to text in, texts in charged at your normal network rate. £1.50 per message received. Maximum 4 billed messages per reply (including photos/videos/sent received). Only the keyword Bang is offering the first 3 messages free, no other keywords on this page. This is not a romantic dating/marriage bureau service nor an escort service. Not a subscription service. Messages are sent from real people - not a computer. Photos for display, entertainment service only. Take care when giving out personal information. 89577 is anonymous and discreet, by giving out personal information you stop this. No meetings implied or guaranteed. Full virtual operator led service terms and info www.Shhbook.com -read fully before using. BTALK WC1N 3XX. 02071933159 help@allapptext.com Text Swap to swap to a different woman. Text STOP to 89577 to end.

Naked man's shears attack on gardener

A NAKED oddball attacked an innocent gardener as he was trimming his hedge.

Deranged John Kyle Botelho (*above*) grabbed the victim's shears and stabbed him with them, yelping: "Hedges are people, too!"

Botelho, 36, then scampered down the road and jumped in a river in Santa Rosa Beach, Florida, where he was found by police.

But his rampage was not over yet, as he tried to drag two arresting cops under the water.

He was eventually subdued after being repeatedly twatted with big sticks.

Now he faces charges of resisting an officer with violence, aggravated battery on a person using a deadly weapon and battery on a law enforcement officer.

It is believed that Botelho may have been under the influence of narcotics.

He was booked into the Walton Co Jail.

STEPHEN FRY'S QI FACT

Lags get jail guard drunk to break out

TWO prisoners have escaped from a maximum security jail by getting a guard pissed and convincing him to let them go to buy more booze.

The inmates never returned and police are now hunting for them.

Colleagues of the guard at La Picota jail in Bogotá, Colombia, said his breath smelt of alcohol and he refused to be breathalysed.

The prison director said the homebrewed liquor in the prison was common despite frequent checks.

The two fugitives were identified as Jhon Gutiérrez Rincón, a Farc rebel who was in for 40 years for kidnapping in 2003, and Olmedo Vargas, who was awaiting trial for alleged theft.

The prison authorities said they were working on the assumption that the guard colluded to help them escape.

Ashleigh Gee

Age 25, 34DD, from Chelmsford

FEMINIST SLAMS 'MEN ONLY' CLUB

Why can't I join the Biddulph & District cock measuring circle?

SUNDAY Sport EXCLUSIVE

By SEB WATSON
news@sundaysport.co.uk

A WOMAN who claims she was banned from joining a COCK MEASURING group has vowed to take organisers to court for sexual discrimination.

Strident Muriel Rafferty says she felt "excluded and humiliated" when told it "might be difficult" for her to join the Staffordshire-based Biddulph and District Cock Measuring Circle.

The bizarre group meets every two months for, as the society's articles of association state: "The purpose of recording the length and girth of gentleman members in the Greater Biddulph area".

Fight

The origins of the tradition are shrouded in mystery but members insist there is "nothing gay about it".

The Circle has operated without controversy since 1865 but now may CLOSE as they cannot afford the legal fees to fight Rafferty in court.

Circle Secretary Bill Stopes said: "I've been a Cock Measurer since I were 18, like my father before me and his father before him. I can't believe this tradition may die out because of this bloody woman."

Bill, 67, explained: "She came along a couple of months back and said 'I want to join' and we said, 'You can't join – you haven't got a cock'.

"And she says 'Oh! Discrimination, is it?' And I says, 'No, it's ruddy common sense you daft bat!'

RIGHTS: Muriel Rafferty says she should be allowed into male group

"Next thing I know we've got a letter from her lawyers demanding compo for hurt feelings and discrimination. This bloody country! Just what the hell is happening to the world?"

Last night Rafferty, 24, tromboned: "Under the Equality Act I cannot be excluded from any public body on grounds of gender and that includes cock measuring groups.

"As a woman, I know my rights."

The case echoes that of the Derbyshire Constabulary Male Voice Choir which was last week banned by police top brass as no women were allowed to join it.

NAKED NUTTER'S LAKE LEAP

A NAKED man ran through a busy tourist resort yelping "MAUREEN!" before leaping into a lake.

The 20-year-old got about halfway to Mokoia Island, four miles from the shore of Lake Rotorua in New Zealand, before he was rescued by cops

Constable John Fredericksen of the Rotorua police Search and Rescue squad said the man was originally charged with resisting police and disorderly behaviour, but after an assessment with a mental health nurse the man was ruled to be a loon and sent to the nuthouse.

CELEBS WHO'VE STARRED IN ANT & D

SATURDAY NIGHT

KYLIE MINOGUE, 2018

POP royalty doesn't come much more royal than Kylie who joined the lads earlier this year.

Ant dressed as Kylie for a fun sketch.

Pissed, probably.

UNA HEALEY, 2009

IF you've got a show called *Saturday Night Takeaway* you have to invite a band called The Saturdays onto it.

Busty Una and the rest of the girls joined Ant and Dec way back in 2009!

By SIMON DEAN
simon@sundaysport.co.uk

FORGET Russia's increasing aggression. Forget Brexit. Forget the continuing nuclear threat from North Korea.

The issue everyone's talking about is: What's going to happen to *Saturday Night Takeaway*?

The future of Saturday evening light entertainment lies in the balance thanks to the show's co-host Ant McPartlin's fondness for a tipple or two.

Ant's arrest on suspicion of drink-driving and his subsequent admission into rehab left Dec Donnelly guiding the good ship *Takeaway* solo.

Doubts

If you are one of the 14 people in the Western hemisphere who has not seen *Saturday Night Takeaway*, think *Noel's House Party*, as the ITV show is pretty much a carbon copy – or possibly "shameless ripoff".

But while Noel sailed *House Party* solo, there are some doubts over Dec steering the show alone.

So there's a very real chance we may never see *Takeaway* again.

With that dreadful prospect in mind, today we try and lift the nation's spirits by printing the topless snaps of *Takeaway*'s lovelier celeb guests…

SCARLETT MOFFATT, 2017

GOGGLEBOX made her a star – and ***I'm A Celebrity...*** made her into a SUPERSTAR.

But when Scarlett was asked to join *Takeaway*, she REALLY made it as a celeb.

JENNIFER LOPEZ, 2013

SINGER and actress Jennifer turned up on Takeaway to amuse 'Little Ant' and 'Little Dec', with great success.

She's amused plenty of grown-up fellas too, with her tits-out sex scene.

JESSICA TAYLOR, 2003

LIBERTY X stunna Jess popped up in 2003 on a fun *Takeaway* sketch.

A couple of years later she popped OUT of her frock – and we were there to get the snap.

DEC'S HIT SHOW...TOPLESS

TAKE-WAHEY!

4-PAGE SPECIAL

KYM MARSH, 2016

CORONATION Street beauty Kym appeared in a spoof Rovers sketch in 2016.

Needless to say, Ant loved this one!

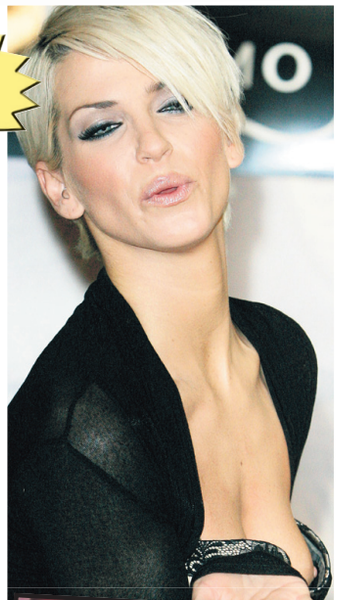

SARAH HARDING, 2005

GIRLS Aloud beauty Sarah appeared with the rest of the babes in 2005 singing one of their many hits.

In the past, she's also given us a glimpse of one of her two tits, too!

LILY ALLEN, 2009

BEFORE she became a full-time leftie agitator, 32-year-old Lily was a singer and impressed Takeaway audiences with her lovely voice.

She's also got a lovely pair on her, but she kept them under wraps on the show.

MELINDA MESSENGER, 2008

MEL made the rare journey from Page Three beauty to vanilla light entertainment staple in just a few years.

She was part of a barbershop quartet in 2008. Is there anything more hateful on God's earth than a barbershop quartet?

OLIVIA COLMAN, 2015

UNDER the Broadcasting Act, every TV show made in the UK must include Olivia Colman.

In 2015 *Takeaway* bosses realised the drama ubiquity had not appeared and raced to put it right.

ABBEY CLANCY, 2016

STUNNING WAG Abbey – wife of footballer of note Peter Crouch – was caught out by an Ant 'n' Dec prank.

Picky people have claimed that it was very much like a Noel Edmonds 'Gotcha' Oscar.

SATURDAY NIGHT TAKE-WAHEY!

CAROLINE FLACK, 2016

WITH numerous presenting jobs under her belt, telly's hardest-working woman Caroline had to get a Takeaway slot.

She appeared in 2016 in a spoof of spy drama *Spooks*.

EMILY SYMONS, 2003

HOME and Away and *Emmerdale* babe Emily was caught out by a prank played by the cheeky Geordie pair back in 2003.

MILEY CYRUS, 2009

EVEN before she was properly all-grown-up, Miley was hot property, appearing on *Takeaway* when she was just 17.

This was before all the dope and the getting naked, of course.

LINDA LUSARDI, 2009

THE former Page Three girl turned panto stalwart and *Emmerdale* actress, is another babe who made the leap from boobs-out modelling to light entertainment.

Some might suggest that the boobs-out phase was her career high point.

CHRISTINA RICCI, 2016

ANOTHER child star-turned-teats-out babe, Hollywood beauty Christina was a guest roving reporter in 2016.

KATE HUDSON, 2016

SCREEN legend Goldie Hawn's fit actress daughter snagged the part of a lifetime when she was asked to go on *Takeaway* in 2016.

Quite honestly, she had no idea what was going on.

MEL B, 2016

FORMER Spice Girl Mel B took time off from getting divorced to get spoofed by the Geordie pranksters in 2016.

Ant 'n' Dec are lucky not to have got a clip round the ear from the feisty Yorkshire lass.

AMANDA HOLDEN, 2018

ADULTERESS Amanda Holden – who cheated on her first husband Les Dennis and broke his heart – was wheeled out for *Takeaway* earlier this year.

Because, you know, there's not enough Amanda Holden on the telly, is there?

GERI HALLIWELL, 2004

THESE days Geri's a prim-looking country housewife type but she's been through more changes of image than Ant's had tins of shandy.

Not quite sure which phase she was going through when she appeared on *Takeaway* but we always preferred her "minge and tits out" period.

JAYNE MIDDLEMISS, 2007

ANT 'n' Dec brought in fellow Geordie Jayne for an in-studio stunt was back in 2007.

Despite being the cheekiest pair of monkeys in telly, they didn't ask to see Jayne's fabulous tits.

They didn't need to – as Jayne used to be a topless model!

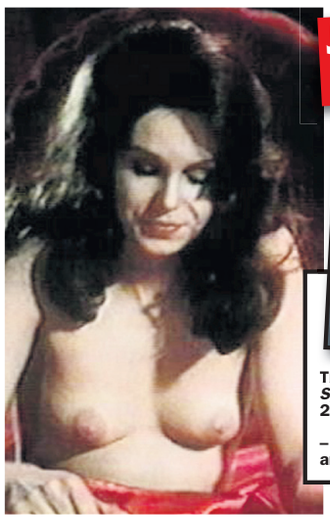

JOANNA LUMLEY & EMILIA FOX, 2016

THIS posh pair appeared in the same *Spooks* spoof as Caroline Flack in 2016.

Emilia's famous for that gin advert – but it's best you don't mention that around Ant, eh?

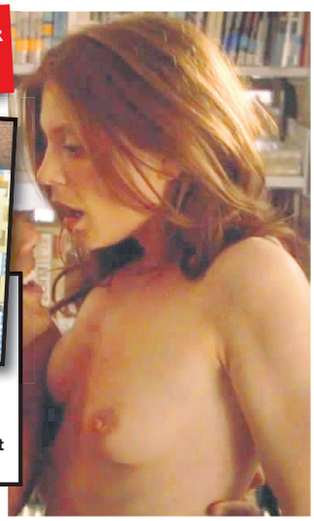

* Calls cost £1.55 per minute to 09099 and £0.65 per minute to 09826 plus your phone company's access charge. All live calls are recorded in compliance with PP+ regulations. Service provided by Luv2Chat PO Box 143 BN18 8DF. Texts to 89098 cost £1.50 plus standard network charges per message received. Maximum three replies per message sent. 89098 is a virtual text chat service. Some automated messages may be sent for billing purposes. Not a subscription service. Adult text chat service with no guarantee of meeting made or implied. Service is for entertainment/fantasy/role play purposes only. Photos are of models and are for display purposes only. Text STOP to 89098 to stop service. Users of all services must be over 18 yrs and must have the bill payers' permission. Care line 03333130018. You may receive free promotional messages. To optout of marketing text OPTOUT to 89098.

RATTLESNAKE FILMS

A Selection Of Our Latest New Releases With Popular Fetishes

WE ONLY SELL HARDCORE UNCENSORED PORN

01: Sex With The Bosses Daughter

Men having dirty sex with their bosses daughter. Men aged 45+ & women aged in their 20's & 30's. Very filthy dialogue & realistic story lines. This film may make you climax quicker & more often than any you've seen for years before. Oral, 'A', vaginal, stockings, tights.

02 Foot Fantasise

Love tights? legs & feet? Even socks? 4 hours of never seen before Russian foot-fetish hardcore. Very very explicit and the men all worship the pretty models feet so devoutly. See men paying women a few $ for their worn tights/socks + plenty more.

03 College Uniform A Sex 18+

16 girls aged 18 to 21 dress in full delicious college uniforms & allow themselves to be 'A' sex entered. Loads of eye contact, loads of uniform appreciation. Lots of mens orgasms.

04: Real Uk. Teen Girl Sex

16 girls aged 18 & 19 who have never ever had sex with anyone other than there boyfriend (they're not tarts) have filmed sex with their real life boyfriends, who they love & fancy. Some even do 'A'.

05: Grannys Stocking Sex

They're never too old for sex. 20 women aged from 52 to 69, who are all grandmothers. Watch them strip out of their sensible clothing & sexy underwear to have oral, vaginal, 'A' & lesbian.

06: Pretty Girls Only For Money

Top-selling sex series. Nice British girls & women doing hardcore, not because they enjoy it but as a means to an end, They need the money! From 18-19 year old girls who need want to travelling to students in their 20's.

07: Amateur Indian Teenage Girls

Of all the dozens of porn films made in India in the last few years, here's some of the prettiest teenage girls (18/19) having vaginal, oral & sometimes 'A' too. Plus 3-sums & lesbian

08: Chinese Teenage Hardcore

Georges girls aged only 18-19 performing all sex acts. Compiled from 4 teen sex films made in China. Here are the sexiest dirtiest 14 girls. All have full vaginal sex, some do 'A'. All give & receive oral.

09: Role Play Swinger Smoking

Couples straight & lesbian, some swinging for the first time. have vaginal & oral sex. Very dirty hardcore. The couples are encouraged to experiment. Also featuring smoking fetishes and role-playing.

10: 60-70 Sex With Younger Men

Ancient & sex-starved. WARNING Not for the faint hearted! Women aged 60+ do it all. This specialist film sells for £60+ in some sex shops- get it quickly at this much reduced price. Superb value.

11: Sex Starved Mums In Action

British women who've been sexually ignored by their husbands for ages, having the excitement of sex with 2 or 3 horny younger men. Women all aged 35-50. Loud and juicy orgasms

12: Older Women 3 Sums

Say yes to women in their 40s, 50s & even 60s. All having sex with 2 men. These are first time sex stars, These women have fantasized for years about having a 3-sum, see & hear them enjoy it they climax so loudly.

13: Mature Women With Black Men

White horny ladies aged over 50 & over 60 having sex with black studs & younger black women too. Many mature women dream of sex with a black man, here you see 12 gorgeous sexy ones living there fantasy. Oral, 'A', vaginal, 3-ways.

14: Shag My Wife

The wives are all keen to be shagged by someone other than their husband & can't wait to open their legs & mouths wide. The poor husbands insist on sitting nearby & watching, just thinking they may get sloppy seconds!

15: Teens 18+ Shaving For Sex

14 girls 18+ with unbelievably silky smooth skin shaved, there's not a hair on them. Then they preform numerus sex act with the other shaved girls. Then they have sex with men including lots of mens orgasms.

16: Tranny Freaky Orgies

Compiled from our best films. Over 2 dozen trannies having sex together with real men, with real women. Great looking transsexuals & transvestites. Looking like pretty girls but with a penis's. A must for curious men.

17: Older Women & Teenage Girls

Horny women aged from mid forties upwards seducing & having sex with girls aged just 18, 19 or 20. Full of sex toys being used, lesbian oral, lesbian 69, scissoring. College uniforms on girls, stockings on ladies.

18: Indian, Black, Oriental, White 4 Way

Black men having sex with Indian girls. Indian men having sex with white girls. White men having sex with black & Indian girls at the same time. Indian girls having sex with black girls. Indian men having sex with black girls. Black men having sex with Chinese girls. All combinations.

19: Muscular Mature Fem Doms

Sexy muscular, body builder Doms. These beefy women take command of their female sex slaves. Huge silicone boobs & nut-cracking thighs. Their slaves are made to smell their mistresses aromas whilst clamped between her thunder thighs. Inter-racial sex slaves. Cat fighting battles - the winner gets it in the butt from their mistress.

Please send me under plain cover, the films I've circled below. I agree not to show these films to minors & confirm I'm over 18 ..... SIGNED I enclose £ .....including postage. Cash Cheques & Postal Orders are made payable to RATTLESNAKE Send your order to:

RATTLESNAKE OFFICE 26, 101 CLAPHAM HIGH ST, LONDON SW4 7TB

01 02 03 04 05
06 07 08 09 10
11 12 13 14 15
16 17 18 19

NAME:..... POSTCODE:.....

ADDRESS:.....

.....

MULTIPLES OFFER

£19.99 each Postage £2
3 for £39.99 Postage Free
5 for £64.99 Postage Free
8 for £89.99 Postage Free

ALL FILMS UNCENSORED

PLEASE ALLOW 28 DAYS FOR DELIVERY. PHOTOS/DESCRIPTIONS DO NOT FORM CONTRACT OF SALE. SATISFACTION OF YOU MONEY BACK

DEANO ON SUNDAY

BBC are bonkers over bloody women's rights

FRIDAY night. I settle down with a cup of tea for my big treat of the week.

OK, it's not very exciting.

It's *Gardeners' World*.

And what was on last Friday?

F**king football.

Now, I'm well aware that – unlike me – many, many millions of people like football.

And *Gardeners' World* is the show most-often sacrificed if it clashes with a sporting fixture.

Probably something to do with a deep-seated BBC suspicion that many gardeners are Tories, or voted for Brexit, and so deserve to be punished.

So us gardeners are used to GW being pushed off their air.

But last Friday night it wasn't even REAL football which had shunted Monty Don off the schedules.

It was f**king WOMEN'S football!

Around two and a half million people watch *Gardeners' World*. It happens to be BBC2's fifth most-watched programme.

How many people watch women's football? I've no idea.

Six and a half lesbians and a self-identifying "feminist" called Gavin from Shoreditch is my guess.

Even football fans think women's football is a joke. Blokes who will watch Northwich Vics reserves play the Blind Amputees' Second XI turn their noses up at the ladies' game.

But the BBC insist on treating women's football the same as men's.

Because the BBC – for all their many virtues – are F**KING BANANAS when it comes to gender issues!

Last week, the BBC announced that it will seek to ensure there is a 50:50 male-to-female split of "expert voices" across its news and current affairs programmes by April 2019.

What a load of bollocks!

If you want an expert to talk about something, surely the qualification is they are an EXPERT, not whether they are male or female.

BBC Director-General Tony Hall blathered: "This is a fantastic project that is already driving change. The results from programmes that have taken it up have been remarkable. Adopting it more widely will help transform the range of expert voices across the BBC."

What the f**k does "transform the range of expert voices" mean?

The BBC have form for shoehorning "different voices" onto the news. When they moved BBC Breakfast to Manchester from London, they lost the opportunity to get world-class experts on every subject under the sun on the sofa.

Now they have to make do with some bloke from Salford University.

Result: the viewer – who pays for the f**king BBC – loses out.

The Beeb should be there to tell us things and keep us entertained.

It's not their job to piss off two and a half million gardeners to suck up to a few hairy-legged feminists.

email: simon@sundaysport.co.uk

Hen party wife stuck a BATTERED SAUSAGE up her CHUFF outside Hartlepool Farmfoods!

BANGER 'N' SMASHED: Drunk Helen fancied a bit of meat

HEN parties these days reach a level of drunken debauchery which make the average stag night look like a Girl Guides badge presentation evening.

SUNDAY SPORT EXCLUSIVE
By SIMON DEAN

But last Thursday, Helen Lord took hard partying to a whole new level with a XXX-rated sex act outside a Hartlepool branch of cheap 'n' cheerful frozen grub outlet Farmfoods.

Because after buying a battered sausage on the way home from pal Jane King's hen night, 34-year-old Helen shoved the deep-fried pseudo-meat up her MINGE near the front entrance of the store.

Thankfully, as it was the middle of the night, no bargain-conscious Farmfoods customers were subjected to the bizarre display.

But married Helen's antics were witnessed by taxi drivers, who called in the authorities, fearing she may be a vulnerable person.

Stripper

And Helen is now facing a rap for outraging public decency.

Last night, mum-of-four Helen was reluctant to share her night of passion with the battered sausage, telling our reporter in no uncertain terms to "f**k off!"

But a friend who had been on the hen night with Helen told us: "The poor lass doesn't get out much with all the bairns and that, so she hit the Bacardi and Tizer quite hard.

"By half past nine she was pissed as a fart and when the stripper came on she near pulled the poor f**ker's cock off.

"About eleven, she goes off to the chippy, saying she wants a battered sausage.

"None of us had any idea she were going to shove it up her twat and that. We'd probably have stopped her.

"It's a waste of a good battered sausage, if nothing else."

Helen's is not the first XXX-rated act near a Farmfoods store.

In 2016, we reported how Fife housewife Gwen Collins claimed to have been BUMMED up the ARSE by SPACE ALIENS behind the Kirkcaldy branch of the low-cost retailer.

SCENE: Farmfoods in Hartlepool

You'll have someone's eye out, Chloe!

CHLOE Sims left little to the imagination as she celebrated the arrival of spring by going out braless!

The *Towie* star "forgot" to wear her tit-sling while filming at the George Tavern in east London, giving onlookers a good old look at her stiff hat pegs.

One passerby said: "Lor lummee, strike a light guv'nor! Look at the thru-penny bits on that – cor blimey!"

Madam Amanda's
World of WWW.AMANDOM.COM

FOR DIRTY LIVE CHAT
CALL 0908 313 7297 OR
TEXT MADAM OR NANNY TO 89077

LISTEN AND W**K! NEW APRIL 2018

09097 991520 YOUR BIG D***KS TWISTED THEN YOUR FISTED
09097 991521 MY C*** SUCKING RUBBER DOLLY SLUT
09097 991522 A**LY ALCOHOL PACKED SUCKING MY T***
09097 991523 TV HE WAS BIG & BLACK & USED HIS TW**
09097 991524 TV MY BIG C**K IN YOUR TIGHT TRANNY AR**
09097 991525 TV YOUR MY DIRTY BITCH & THE RAFFLE PRIZE
09097 991526 TV YOUR T*TS SALINE INFLATED & AR** MATED
09097 991527 TV SHOPGIRL F***** HIM IN HIS WIFES DRESS
09097 991528 TV DOMINATED & FU**** BY MUM IN LAW
09097 991529 TV SUCKED & SHA**** BY HIS MATES MUM
09097 991530 AB'S STEPMUM SAID ACT A BABY BE A BABY
09097 991531 AB SPANKED OVER MUMMY AMANDA'S KNEE
09097 991532 AB YOUR TAKEN OUT IN NAPPY SPREADER!
09097 991533 AB SHE PUT HIM IN PLASTICS & BURNT HIS PANTS
09097 991534 THEY SP****** ON HIS HORNY WIFE'S FACE
09097 991535 ASB SHE RUBBED HER HAIRY P**** ON HIS FACE
09097 991536 ASB SUNDAY SCHOOL TEACHER TOUCHED HIM
09097 991537 ASB HORNY ST-MOM BLEW SMOKE IN HIS MOUTH
09097 991538 I'M GOING TO P*** DOWN YOUR THROAT
09097 991539 YOUR MY NUMBER 1 SLAVE LISTEN TO ME S***

USED PANTIES & FREE PHOTO £25+PP
1-2-1 CALLS £20 FOR 10 MINS TEL 07966 519 614
(BY DEBIT/CREDIT CARD ONLY)

Calls cost £1.50 per minute plus your phone companys access charge Callers must be 18 or over & have the bill payers permission. All live calls are recorded All texts cost 1.55 plus your standard network rate we may send free promotional SMS. Send "STOP ALL"to 89077 to opt out. Service provided by DATA PRO LTD Customer Caroline 02477150516

THE ACTORS IN THESE DVDS ARE ALL 18 YEARS OF AGE OR OLDER

TEEN SEX DVDS

BROUGHT TO YOU BY REVISTA MARKETING!

Boys, are you looking for an ***HONEST & RELIABLE*** provider of hardcore sex DVDs?

Revista Marketing have **EXACTLY WHAT YOU WANT!** We sell the *strongest* material you could imagine & release 80 new DVDs **EVERY MONTH!**

SERIOUS WARNING

These **DVDs** contain extreme, taboo sex action. Please **DO NOT** purchase if you are likely to be offended!

TABOO DIARIES 10

Sadly, we cannot describe this DVD accurately in the national press. Suffice to say it contains very taboo, extreme content!

CODE: AD019

LOGAN'S SINS

Stars "Logan" a very kinky 18 year old girl whose main passion in life is deep, hard anal sex with much older married men!

CODE: AD020

********** DIARIES No.2**

Outrageous subject matter. Even the title of this DVD cannot be mentioned in a national newspaper - you have been WARNED!

CODE: AD021

9 MONTH'S OF NAUGHTINESS

During their pregnancies these teen hotties get so horny they need all the kinky, outrageous sex they can get!

CODE: AD022

JAP PAN - PAN

10 scenes of Asian candy girls having their bare bottoms reddened for your viewing pleasure! Unzip & Enjoy!

CODE: AD023

LOONER LOVERS

Crazy girls indulging in extreme sexual fetishes & bizzare, kinky balloon play!

CODE: AD024

KELLY THE COED

Too strong & over the top to be described in the national press! But rest assured, this is one of the most extreme DVDs possible!

CODE: AD025

I Was 18

This is an amateur sex DVD but features perhaps the most sex crazy, man-hungry teen nymphomaniac ever!

CODE: AD026

2 DVDs	4 DVDs	6 DVDs	ALL 8 DVDs
£25	£45	£60	£75
Just £12.50 Each	Just £11.25 Each	Just £10 Each	Just £9.38 Each

FREE DVD

Pay in cash & we will send you our hardcore Latina porn DVD absolutely FREE!

MAIL ORDER FORM

Deliver To: *(Please fill in all information in block capitals)*

Name: _____

Address: _____

_____

_____

Postcode: _____

CASH ☐ CHEQUE ☐ POSTAL ORDER ☐

Please make cheques/postal orders payable to Revista Marketing. Leave postal orders uncrossed.

CREDIT CARD ORDERLINE

Call 0034 951 321 142 - Mon to Fri: 9.30am to 6.00pm

PLEASE QUOTE RV446 IF ORDERING BY PHONE

RV72 - SPORT SUN 08/04

RV446

I am ordering: *(Please tick)*

☐ AD019 TABOO DIARIES ☐ AD020 LOGAN'S SINS ☐ AD021 ********** DIARIES VOL 2 ☐ AD022 9 MONTH'S OF NAUGHTINESS

☐ AD023 JAP PAN - PAN ☐ AD024 LOONER LOVERS ☐ AD025 KELLY THE COED ☐ AD026 I WAS 18

☐ I AM PAYING IN CASH. PLEASE SEND ME YOUR HARDCORE LATINA PORN (AD027) DVD ABSOLUTELY FREE

I am paying: *(Please tick)*

☐ £25 for 2 DVDs ☐ £45 for 4 DVDs ☐ £60 for 6 DVDs ☐ £75 for 8 DVDs

Secure P&P	£5.00
TOTAL	

SIGNATURE _____

(By Signing you confirm you are at least 18 years of age)

IMPORTANT

If sending cash you must use "Royal Mail Special Delivery" That is "Special Delivery" NOT "Recorded"

IMPORTANT Please seal your envelope with sellotape

Send your order to:

REVISTA MARKETING
27 Old Gloucester Street
LONDON
WC1N 3AX

REVISTA MARKETING

This week in 2003

Top 10 UK singles

1 *Make Luv* – Room 5 ft Oliver Cheatham
2 *Cry* – Kym Marsh
3 *In Da Club* – 50 Cent
4 *Move Your Feet* – Junior Senior
5 *Spirit in the Sky* – Gareth Gates ft The Kumars
6 *I Can't Ready You* – Daniel Bedingfield
7 *Scandalous* – Mis-Teeq
8 *All I Have* – Jennifer Lopez ft LL Cool J
9 *Born to Try* – Delta Goodrem
10 *I'm With You* – Avril Lavigne

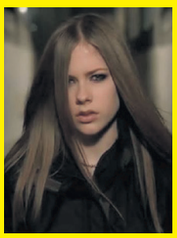

Top 10 films in UK cinemas

1 *Anger Management*
2 *Phone Booth*
3 *What a Girl Wants*
4 *Bringing Down the House*
5 *A Man Apart*
6 *Head of State*
7 *House of 1,000 Corpses*
8 *The Core*
9 *Chicago*
10 *Basic*

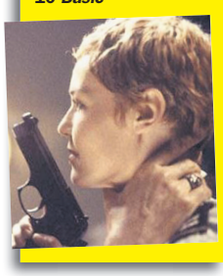

DOG-SHAGGING POSTIE DODGES JAIL

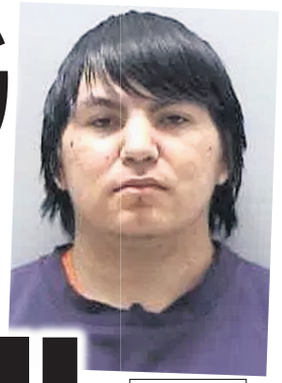

PERV: Brian Chapman was caught boning mutt on CCTV

Animal groups' fury at deal with prosecutors

By BRAD CHADWICK
news@sundaysport.co.uk

ANIMAL rights groups have reacted with fury after a postie who shagged a dog during his rounds avoided punishment for his SICKENING crime.

Pervert Brian Chapman, 22, was arrested in February 2017 after a resident noticed the postman was spending a very long time dropping off a package in a neighbour's garage.

And CCTV footage later revealed Chapman engaging in a sexual act with the neighbour's dog.

Bestiality

He was charged with burglary and bestiality and resigned from his job a few days later, a US Postal Service spokesperson confirmed.

Chapman had faced up to 10 years in prison on the burglary charge and 90 days' jail for bestiality.

But in a crafty plea deal, Chapman coughed to the burglary in return for the dog-shagging charge being dropped.

Astonishingly, despite evidence of his dog-shagging antics being caught on camera, prosecutors agreed to the deal.

Chapman was ordered in Polk Co District Court, Minnesota, to complete a number of supervised probation requirements, including attending a sex offender course and avoiding unsupervised contact with animals.

He also agreed to do 40 hours of community service and have no contact with the homeowner or the dog – believed to be a Border Collie.

His supervised probation will last 10 years but if he stays out of trouble, he will dodge jail.

Glenda Wilkinson, of the Polk Co Animal Welfare Alliance, raged: "If I'd been that judge, I'd have jailed that low-down sonofabitch for the rest of his goddamned natural!"

You can nearly see Lisa's olé!

SHE may be 50 in a couple of months but Lisa Appleton has lost none of her sense of fun!

The former *Big Brother* star stripped naked, with only a fan to cover her clopper.

The stunna is on holiday on the island of Tenerife ahead of hitting the big 5-0 in May. She'd been spotted earlier in the week wearing a strap-on dildo on her nose.

An onlooker said: "Ole! Thees Eenglish girls are, how you say, good value and game for the laugh, no? Ole!"

GET THE SPORT ONLINE FREE FOR A MONTH! GO TO www.sundaysportonline.co.uk

This is not a dating service. Calls £3.60 per minute plus access charge. Texts cost £2 each 3 messages per reply = £6. To end send STOP to 89530 - Over 18/s only

HOOK UP WITH THESE BIRDS!

Txt: HOOKUP TIGERJO to 89530 | Txt: HOOKUP GREECE11 to 89530 | Txt: HOOKUP BOBBIE to 89530 | Txt: HOOKUP CAMPA to 89530 | Txt: HOOKUP ELSIE78 to 89530

Txt: HOOKUP TINATART to 89530 | Txt: HOOKUP POLY41 to 89530 | Txt: HOOKUP MANDY45 to 89530 | Txt: HOOKUP SEXYLEGS to 89530 | Txt: HOOKUP NYMPH39 to 89530

Txt: HOOKUP LOUISA77 to 89530 | Txt: HOOKUP SHELL27 to 89530 | Txt: HOOKUP TAMMY33 to 89530 | Txt: HOOKUP PATSY32 to 89530 | Txt: HOOKUP GINGERROSE to 89530

Txt: HOOKUP CASEY33 to 89530 | Txt: HOOKUP DAWNSEX to 89530 | Txt: HOOKUP DEEPTA to 89530 | Txt: HOOKUP CAITLYN to 89530 | Txt: HOOKUP VIOLET76 to 89530

MORE WOMEN AT ADULTTEXTCONTACTS.CO.UK

U.K. TEEN 18+ HOOK-UPS

N. Ireland	090 9808 0107	Eastern	090 9808 0130
Scotland	090 9808 0127	W. Mids	090 9808 0132
N. West	090 9808 0120	E. Mids	090 9808 0153
N. East	090 9808 0117	S. West	090 9808 0172
Yorkshire	090 9808 0196	S. East	090 9808 0163
Wales	090 9808 0150	London	090 9808 0104

U.K. SINGLES HOOK-UPS

N. Ireland	090 9808 0194	Eastern	090 9808 0138
Scotland	090 9808 0155	W. Mids	090 9808 0118
N. West	090 9808 0141	E. Mids	090 9808 0143
N. East	090 9808 0106	S. West	090 9808 0192
Yorkshire	090 9808 0193	S. East	090 9808 0110
Wales	090 9808 0121	London	090 9808 0197

U.K. MILFS HOOK-UPS

N. Ireland	090 9808 0166	Eastern	090 9808 0159
Scotland	090 9808 0111	W. Mids	090 9808 0101
N. West	090 9808 0176	E. Mids	090 9808 0180
N. East	090 9808 0185	S. West	090 9808 0134
Yorkshire	090 9808 0162	S. East	090 9808 0122
Wales	090 9808 0126	London	090 9808 0116

U.K. GRANNY HOOK-UPS

N. Ireland	090 9808 0171	Eastern	090 9808 0144
Scotland	090 9808 0190	W. Mids	090 9808 0115
N. West	090 9808 0146	E. Mids	090 9808 0123
N. East	090 9808 0191	S. West	090 9808 0124
Yorkshire	090 9808 0195	S. East	090 9808 0105
Wales	090 9808 0156	London	090 9808 0181

Txt: THIRTY to 89530 090 980 80194 | Txt: FORTY to 89530 090 980 80155 | Txt: FIFTY to 89530 090 980 80141 | Txt: SIXTY to 89530 090 980 80173 | Txt: SEVENTY to 89530 090 980 80165

Txt: EIGHTY to 89530 090 980 80133 | Txt: GRANNY to 89530 090 980 80188 | DOMINATRIX to 89530 090 980 80148 | Txt: TEEN to 89530 090 980 80107 | Txt: ASIAN to 89530 090 980 80282

Txt: INDIAN to 89530 090 980 80296 | Txt: BLACK to 89530 090 980 80281 | Txt: TRANNY to 89530 090 980 80194 | SWINGERS to 89530 090 980 80280 | Txt: GAY to 89530 090 980 80274

Terms & Conditions - All women 18+. Over 18 Only. Texts to 89530 cost £2.00 per msg rec (max 3 messages per reply = £6) plus standard network charges. This is not a dating service. Virtual sex chat only Photos/descriptions for display purposes/entertainment/fantasy chat. We do not offer & guaranteed meet-up service.To stop rec msgs text STOP to 89530. Platinum. 48/77 Beak Street, London W1F 02070960457 Callers must be 18+ and have bill payers permission. Calls may be recorded. Calls cost £3.60 per minute plus access charge. Calls from mobiles/other service providers may vary. Full T&C at adulttelecoms.co.uk. Datapro Services Ltd 0203 455 2145.

Tosser Films

Specially Chosen Porn Films For W**king

MATURE MISTRESSES ACADEMY

The Mature Mistress Academy trains women 35+ to become a strict, powerful Mistress & command their male sexslaves. BDSM, punishment, water fetish 1B

COLLEGE GIRL LESBO

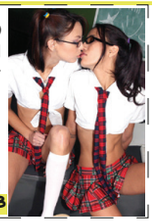

Teens (18/19) dressed in their very sexy college uniforms trying out lesbo sex for the first time. Plenty of kissing, finger banging, oral sex & some use of strap-ons with spanking too. 2B

BUSTY SUCKERS 3B

Mature women aged 40-55, big boobs & been around the block. These experienced women perform oral sex perfectly & use their tongue to tease & taste creamy juices. Finale facials.

BUSTY HAIRY INDIANS

Indian women aged 22-47 all with massive boobs & hairy armpits. All receive hard 'A' sex. 4B

BLACK COLLEGEGIRLS

Black college girls aged 18/19 dressed in their uniform. These sexy girls have oral & vaginal sex. All the girls do foot fetish with knee socks. 5B

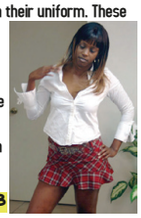

FATTIES ON THE URINAL

Fat, chubby women with big boobs are filmed using a man's urinal in public toilets. They are joined by a young man who washes them before sex. 6B

ANCIENT COUPLES

Exclusive filming of old women & old men (aged 65+) having oral sex, vaginal, spanking & sex with teen (18+) boys & girls. 7B

MEGA TITS TEEN 'A'

The biggest juiciest teen (18/19) boobs do tit-w*nks with creamy climax over their tits & face. 8B

EBONY PREGNANCY

Black women get together for lesbian sex. Some girls are heavily pregnant & there's plenty of intimate girl on girl sex with toys & tongue 9B

MY MATE'S GRANNY

Old horny grannies being f*cked up the bum by young lads (18+). 1st time 'A' sex for all. Tight ass & loud orgasms + juicy oral sex. 10B

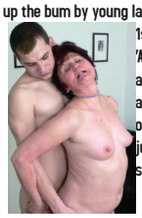

MEGA BOOB ORGIES

If super boobs are your turn on then buy this film. Massive tits lesbian sex & 3/4somes. 11B

OLD DEARS LOVE BIG BLACK D**KS

Old dears aged 70+ love big black d*cks inside their fanny. 12B

DOGGING OLDIES

Oldy couples aged 65+ visiting dogging sites & having sex with strangers they've just met. Plenty of oral & boob/hand w*nks with WS. 13B

BLACK MILFS TEACH TEEN GIRLS

We offer you this brand new film showing black MILFs with their teen 18/19 girls instructing them on sex. 14B

GRANNIES CAUGHT SHORT!

Old grannies aged 70+ caught short in public & passing nature's waters. Includes masturbation. 15B

BLACK MAN! F**K MY WHITE WIFE!

Husbands allow their sexy wives to be f**ked by up to 3 black men g**g b**g style. 16B

SUBMISSIVE GRANNIES

Old grannies aged 65-77 dress in submissive sex gear, pvc, chains, bondage. They are totally submissive to their dominant husband who uses them for sex. 17B

TRANNY GRANNIES

Sexy old trannies aged 60-78 who show us what they've got under their dress. They w**k off for the camera & are then f**ked by a young stud. 18B

TEEN BLACKS WITH OLDER WHITE MEN

Black teen girls aged 18/19 being f**ked by older white men in their 40's -60's. Vaginal, oral, handjobs & bathroom fetishes. 19B

GAY BOYS CLUB

Gay boys (18/19) dressed in uniforms are lined for penis & rear inspection then 'A' sex 20B

DOMINATRIX NUNS

Dominant nuns command respect, subservience & sexual favours from their college girls (18+) 21B

LINGERIE LESBIAN WIVES

Beautiful, sexy housewives dressed in lingerie, stockings, suspenders & high heels get together for dirty lesbian sex acts inc. WS & dom. 22B

TEENS F**KING THEIR BOYFRIEND & HIS OLDER BROTHER

Gorgeous teens (18/19) get to f**k both brothers. 23B

Offer only available to over 18s only. Photos/descriptions do not form contract of sale. Films duplicated onto minimum format available. We reserve the right to change this offer without prior notice in any way with alternative films.

I F**KED THEM ALL!

Young 18/19 year old lads get to f**k granny, auntie, mum & daughters. 24B

TIGHTS & FOOT FETISH

A unique collection of teen girls (18/19) using their delicate feet to w**k off an older man's d**k. Tights & socks fetish. 25B

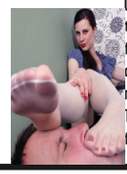

BIG BOOB ASIAN ORGY

Mega orgy filled with Asian women aged 18-46, all with big boobs. 26B

ORGASMIC 'A' SEX

Beautiful MILFs having 'A' sex for the first time ever. The camera zooms into their faces as they are penetrated. 27B

GLAMOROUS GRANNIES

Big busted, curvy figures, beautiful aged faces & long sexy legs, all these glamorous grannies do oral & vaginal sex.. 28B

OLD BAGS & HAGS GRANNY SEX

Yes you read it correct. Old granny bags & hags aged 65-82 doing the kinkiest, dirtiest sex acts. 29B

HAYSTACK HOUSEWIVES 30B

Brand new film that we are proud to offer our Sport customers. Haystack Housewives is a film we have imported from Sweden. These are normal everyday women who desperately want to add a bit of extra kinky fun into their sex lives It's all shot on a Swedish farm

[redacted] TEENS ON THE TOILET

The sexiest teen girls (18/19) sitting on the toilet getting [redacted] before going on to perform their personal duties. Each girl is then joined by either their boyfriend or their best mate (female) They perform [redacted] oral, masturbation foot sex & vaginal sex. 31B

ALPHA IMPORTS, WAREHOUSE 3, 45 SALISBURY ROAD, CF24 4AB

CIRCLE YOUR FILMS

1B 2B 3B 4B 5B 6B 7B 8B 9B10B 11B 12B 13B 14B 15B 16B 17B 18B 19B 20B 21B 22B 23B 24B 25B 26B 27B 28B 29B 30B 31B

SELECT YOUR PAYMENT

Any 2 Dvds for £25.00 ❍ Any 4 Dvds for £45.00 ❍
Any 6 Dvds for £65.00 ❍ Any 8 Dvds for £85.00 ❍
Any 10 Dvds for £100.00 ❍ Add + £5 Post/Packing

I enclose £ ..... inc £5 P&P. cheque ❒ postal order ❒ cash ❒

Make Payments to ALPHA IMPORTS

NAME .....

ADDRESS .....

.....

.....

.....

PCODE .....SIGNED 18+ .....

SUNDAY Sport BRAIN BUSTERS

BRITAIN'S RUDEST AND CRUDEST PUZZLE PAGES

ANNIE'S FILTHY JOKE

Q: WHAT do you get when cross a donkey and an onion?
A: A piece of ass that'll bring a tear to your eye!

Annie Bullah
Age 29, 32F, from Loughton, Essex

NAME THE BABE IN STOCKINGS

THIS model and top telly babe is a natural for modelling lingerie – with her massive busters and curvy figure. Yes, this Kelly's a real eye-ful.

NAME THE SEE-THRU BABES

CAN you name the celebrity babe wearing a very daring see-through outfit?

1

DID this *Hollyoaks* babe know she was showing off her Gems when she wore a see-thru top?

2

WHY did this Page 3 model and *Celeb Big Bro* contestant bother wearing this flimsy get-up – it's clearly transparent?

3

A FORMER *TOWIE* star who shows this Abi had a habit of showing off her busters!

4

WONDER if *Doctor Who* ever used his special space gismos to look through his sidekick's top?

5

THIS singer often shows off her boobs. Even when she wears clothes, you still get a clear view!

6

BELLA the ball! And these cute little teats are a smash, too.

7

A TINY-teated London supermodel who loves wearing flimsy bras!

8

OK, it's one of the Jenners. Just have a stab. This one's something to do with "Tyga". Nope? Me neither.

TURN THE PAGE FOR MORE PUZZLES

SUNDAY Sport BRAINBUSTERS

ALTERED IMAGES

CAN you name the famous naked babe?

DEFACED!

WHO'S behind the defaced doodles?
We've hidden a celebrity behind the sketchings of our office lunatic but can you tell who it is?

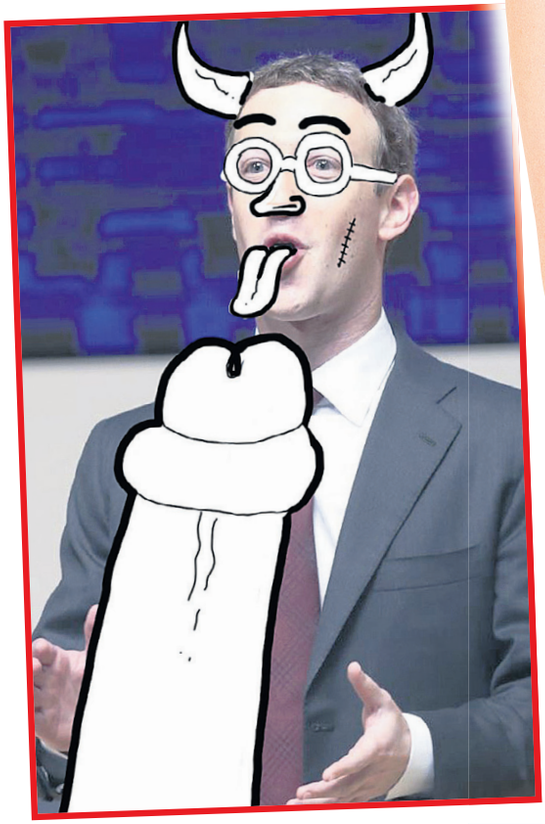

Brandy Brewer
Age 28,
32E, from Camden

BRANDY'S B

1 WHICH comedian won a place on Labour's ruling body after an official quit over the ongoing anti-semitism row?
a) Chubby Brown
b) Jim Davidson
c) Russell Howard
d) Eddie Izzard

2 PRINCE Philip went into hospital last week to have an op on his what?
a) Arse
b) Elbow
c) Hip
d) Big toe

3 WHAT does pensioner Terry Kemp claim to have cured his diabetes with?
a) Dark chocolate and grapes
b) Butter
c) Buckfast
d) Prayer

4 MEGHAN Markle is a descendant of which Scottish king?
a) Macbeth
b) Kenneth II
c) Duncan the Drunk
d) Robert the Bruce

5 WHICH freed paedophile had a birthday party last week?
a) Stuart Hall
b) Rolf Harris
c) Jimmy Savile
d) Jonathan King

6 A CHINESE space station crashed near which tropical island last weekend?
a) Tahiti
b) Hawaii
c) Tonga
d) Anglesey

WORD SEARCH

THERE are 15 words hidden in our word search grid. Can you find them all?
This week...

LES MISERABLES

BIG PUB QUIZ!

7 ***THE Beano*** **sent a legal letter to posh Jacob Rees-Mogg ordering him to stop impersonating which comic strip character?**
a) Minnie the Minx
b) Dennis the Menace
c) Smiffy from The Bash Street Kids
d) Walter the Softy

8 **FACEBOOK banned what from its pages over Easter?**
a) A recruiting link for ISIS
b) A picture of Jesus on the cross
c) Some extreme-right propaganda
d) Questions about how it sold customers down the river to a shadowy data-mining company

9 **WHY has Derbyshire Constabulary severed links with the force male-voice choir?**
a) They don't like singing
b) "Tory cuts"
c) They won't let women in
d) They are all secretly armed robbers

10 **ACTRESS Lynda Carter was given a Hollywood star last week. Which female superhero did she famously play?**
a) Wonder Woman
b) Catwoman
c) Supergirl
d) Blunder Woman

11 **A FEMALE shooter opened fire at the HQ of which tech company last week?**
a) Facebook
b) Twitter
c) YouTube
d) BlacksOnBoys

12 **WHAT swear word did Prince Charles use on Australian radio last week?**
a) C**t
b) F**k
c) Crap
d) Diana

13 ***MASTERCHEF*** **got into a diplomatic row with which country after fatty Gregg Wallace criticised a contestant's dish?**
a) France
b) Russia
c) North Korea
d) Malaysia

14 **BUNGLING Commonwealth Games organisers wrongly claimed that Britain was in which continent in the official programme?**
a) Africa
b) Asia
c) South America
d) Antarctica

15 **A NAKED man was spotted having sex with what at Brackenwood Golf Course in Bebington, Merseyside?**
a) A dog
b) His mother
c) The 9th hole
d) An eagle

COUNTDOWN CONUNDRUM

THIS jumbled up rude word would leave *Countdown's* Rachel Riley with a face redder than an embarrassed tomato. Can you work out what it is?

N I M G R I M

= _____

JOKE OF THE WEEK

Q: WHY can't you hear a pterodactyl in the bathroom?
A: Because it has a silent pee.

AZELMA
CONVICT
COSETTE
EPONINE
FACTORY
FANTINE
FRENCH
INNKEEPER
JAVERT
JEAN VALJEAN
REBELLION
MARIUS
MAYOR
PARIS
PRISON

A	E	Y	C	H	E	G	B	U	V	T	D	R	X	Q	B	L	G	P	H	E
Z	J	P	H	K	E	I	W	S	P	H	S	P	M	L	H	Y	V	D	Y	V
E	P	E	O	B	L	G	R	E	B	E	L	L	I	O	N	K	W	Q	Z	C
L	T	P	I	N	O	U	H	U	H	U	U	M	B	S	F	E	X	Y	M	Y
M	T	L	R	L	I	Y	M	C	E	L	W	M	G	J	H	F	R	J	Z	C
A	E	B	M	I	S	N	N	B	Q	L	W	F	P	A	R	I	S	T	R	W
M	A	T	U	L	S	E	E	A	S	S	U	U	T	P	R	J	E	O	W	Y
A	I	B	P	H	R	O	C	W	W	E	Q	L	T	F	K	E	Y	N	S	T
R	K	N	K	F	L	S	N	O	N	H	Y	R	E	F	Y	A	X	T	Z	E
I	S	W	N	Y	C	P	J	Y	N	Y	H	N	K	L	M	N	X	Q	Y	W
U	D	K	G	K	A	N	O	A	R	V	I	O	D	R	C	V	L	F	N	K
S	L	S	S	W	E	K	P	O	V	T	I	G	M	O	E	A	Y	R	P	A
A	T	V	L	R	F	E	T	P	N	E	W	C	C	X	Y	L	F	E	Z	H
C	B	G	V	V	C	C	P	A	Z	K	R	T	T	S	A	J	L	Y	A	C
K	C	X	B	C	A	O	F	E	I	G	T	T	W	F	J	E	D	N	L	J
F	V	E	V	F	A	R	I	U	R	E	U	X	U	U	X	A	R	R	W	I
B	Q	Z	I	R	L	Y	E	D	H	M	P	N	N	Z	L	N	I	J	I	V
P	U	O	X	C	T	C	O	S	E	T	T	E	A	O	P	E	A	V	N	B
T	T	M	Y	E	B	Z	T	A	O	Q	G	X	H	H	F	O	D	R	X	A
R	Q	W	U	G	H	A	O	A	C	C	M	N	G	C	P	A	P	X	V	D
G	U	W	T	P	H	X	X	C	E	E	K	U	T	T	H	E	I	Y	H	A

SPOT THE DIFFERENCE

THERE are six differences between the two pictures. Can you spot them all?

Sex Educashun

HOW well do you know your sex terms?
HERE'S a rude word but only one of the definitions is correct. Do you know the right one?

HARPAXOPHILIA

a) A fetish for an Ireland-brewed brand of lager.

b) A fetish for being robbed.

ALL ANSWERS ON PAGE 55

Jana D

Age 31, 32G, from Brighton

Defi
SUNDAY
Sport
POSTER

PRIVATE SHOPS SUPER SEX TOYS

MALE MASTURBATORS

TINA
A life-size doggy style/ laying on back doll, with an inviting vagina, anus, open mouth and blonde hair.

was £45.99 **NOW £29.99**

CARLA

Life-size with open mouth, vagina & anus. Complete with vibrating bullet and realistic hair. Your imagination is the only limit!

was £60.99 **NOW £49.99**

SAVE £££s

JESSICA RABBIT ORIGINAL
Jessica can be every girls best friend, the. Jessica rabbit has: hi/lo speed bunny ears, squirmy pearls, reversible rotating shaft, velvet smooth n easy push control pad and what more, it's waterproof. So you can take it to water for bath time fun. Latex & phthalates free.

was £29.99 **NOW £24.99**

MALE TONICS

KUBWA PILLS
'It gives you a lift'

1 Pack 6 Pills £25
2 Packs 12 Pills £45
Get a FREE sex lubricant with your purchase!
1000's Of Satisfied Customers

SAVE £££s

BLISS

Remote control Egg. 10 thrilling levels of stimulation controlled by the flick of a switch

was £34.99 **NOW £24.99**

BIG DONG
Realistic feeling dong with suction cup at the base.28cm (11inches) of pure pleasure.

was £39.99 **NOW £29.99**

ANAL PEARLS

Anal beads take pleasure to the next level.You've read all about them, give it a try.

was £14.99 **NOW £9.99**

DEVELOPERS

BANG BANG

Classic vacuum ball pump design. This is one of our all-time best sellers.
Bigger, Harder, Longer!

was £29.99 **NOW £19.99**

STIFF & STRONG
Penis Pump creates a vacuum. With pressure indicator for precise control.

was £67.99 **NOW £46.99**

STALLION RING

Designed to fit around your penis and balls to increase your erection strength and stamina.

was £12.99 **NOW £7.99**

SAVE £££s

HI SPEED BULLET

The wide head stimulates a very large area to give so much more pleasure.

was £13.99 **NOW £7.99**

MY FIRST VIBE

Small and powerful. This little beauty proves that size isn't the most important thing.

Only £9.99

DOUCHE
Simple to use and very hygienic. With very easy to follow instructions you cant go wrong.

Only £9.99

AMAZING DEALS TO BE HAD!

HOT FELATIO

Perfect stimulation for the tip of the penis! 7 vibration modes and 3 rotation speeds

was £59.99 **NOW £49.99**

EAZE-IN
40grm "Best Buy" sex lubricant

only £4.99

GLIDE by ID LUBE
Water based intimate lubricant. Use with any toy on this page to improve the experience. 65ml

only £6.99

SEX TALENT

Indulge your wildest fantasy Curved to allow double penetration in vagina and anus at the same time. 29cm total length

was £22.99 **NOW £15.99**

THE ROCK WAND
Powerful, very quiet, seven modes, usb rechargeable and 100% waterproof

was £64.99 **NOW £49.99**

BUTT PLUG

5.5 inch jelly butt plug soft, flexible and firm "A" ecstasy, oh yeah

was £18.99 **NOW £11.99**

JUMBO

13" long with a 2½" diameter. Soft to the touch, bendable, multi-speed.

was £27.99 **NOW £19.99**

LOLITA
With vibrating & noduled love tunnel. Made from microskin for the most realistic experience yet

was £34.99 **NOW £23.99**

LITTLE DOLPHIN
NEW

Finger vibe. Pure stimulation!

was £29.99 **NOW £24.99**

OR CALL OUR 24HR CREDIT CARD HOTLINE

0208 114 1011

visit our online store to see our enormous range

www.TAMEDLIFE.com

Fill out & post to: S.T.F.H, (Dept.**SS016**), 14 Bourne Road, Bexley, Kent DA5 1LU CALLERS WELCOME
Please rush me the items I have listed:

Description	Qty	Sub Total
	PLUS P&P	£3.95
Total paymentof including P&P		£

PLEASE TICK PAYMENT METHOD:

□I ENCLOSE TOTAL PAYMENT FOR £_____

Please make cheques/P.O.s payable to **M.O. Division** with your name and address on the reverse. Send cash only by registered/recorded delivery. Do not use staples. **OR**

□CHARGE MY CREDIT CARD THE AMOUNT OF £_____

CARD NO

CARD SECURITY last 3 digits of signature strip on back of card or Daytime Tel No:

START DATE EXPIRY DATE ISSUE NO

NAME

ADDRESS

POSTCODE

I am over 18 and agree to keep these items away from minors.

SIGNED

Although normally 7 days, please allow up to 28 days for delivery. I understand that all items are agent purchased through a licensed sex shop. If you no longer wish to receive further mailings of exciting offers from us or associated companies, please tick this box q 18+

PRIVATE SHOPS UK

visit www.privatexxx.co.uk for more info

OLD DVD & VIDEOS SCRAPPAGE SCHEME

GET A FULL 50% OFF NEW ONES!

*Bring any old DVDS & VIDEOS (bought from us or not) with this voucher to any of the shops listed here and we'll give you a **50% DISCOUNT** off any Private Shop range of XXX DVDs in the shop. Yes, you ONLY PAY HALF PRICE. You can bring in as many old DVDs/Videos as you like and get 50% OFF the same number of Private Shops XXX DVDs.

* Your old DVDs/Videos will act as a 50% discount token for any other PRIVATE SHOP RANGE of XXX DVDs. Only 1 DVD/Video can be redeemed against one new DVD. Must present this voucher prior to purchase. Not valid with any other offer. Cash value 0.00001p

PRIVATE SHOP DVD RANGE

TRADE ENQUIRIES WELCOME: Trade customers only call 020 8114 1140 or email tradesales@thamesroad.co.uk

THE CHEAPEST PRICES ON THE UK HIGH STREET: including PILLS, ADULT TOYS for all genders, HARDCORE SEX DVDs visit a store to see before you buy, ODOURISERS, MAGAZINES & LOTS MORE.

MOST SHOPS OPEN MON-SAT 10AM-6PM (FRI 8PM). SHOPS MARKED ● OPEN UNTIL 8PM MON-SAT ADDITIONALLY, SHOPS MARKED ■ ARE ALSO OPEN ON SUNDAYS 10AM-4PM

MANY SHOPS OPEN 7 DAYS A WEEK

ALDERSHOT 266B HIGH ST GU12 4LT — DVDs, MALE PILLS, SEX TOYS, FROM JUST £4.99	**BEXLEY●** 14 BOURNE RD DA5 1LU	**BIRMINGHAM■** 45 PINFOLD ST B2 4AY — THE MIDLANDS OLDEST SEX SHOP WITH XXX DVDs FROM £4.99	**BLACKBURN** 71 DARWEN ST BB2 2BL	**BLACKPOOL** 311 CHURCH ST FY1 3PF	**BOLTON** 201 ST GEORGES RD BL1 2PG		
BRADFORD● 149 MANNINGHAM LANE, BD8 7JA	**BRENT ■** 659 NTH CIRCULAR RD NW2 7AY — DVD Exchange call into the store for details	**BRIDGEND** 72 BRIDGEND RD ABERKENFIG CF32 9AP	**BRISTOL** 76-76A WEST ST OLDMARKET BS2 0BW	**CAMBRIDGE** 38 CHESTERTON RD CB4 1EN	**CARDIFF** 9 MILL LANE CF10 1FL	**CARLISLE●** 6 LONDON RD CA1 2EL	**CHATHAM●** 18 HIGH ST ME4 4EP	**CHESTER●** 52 BROOK ST CH1 3DZ
CHESTERFIELD 528 SHEFFIELD RD S41 8LP	**COLWYN BAY** 19 GREENFIELD RD LL29 8EL	**COVENTRY●** 78 FAR GOSFORD ST CV1 5DZ	**CRAWLEY** 1 HIGH ST RH10 1BH	**CROYDON** 20C SELSDON RD CR2 6PA	**DERBY●** 61 OSMASTON RD DE1 2JH	**DONCASTER** 15 COPLEY RD DN1 2PE	**DUDLEY** UNIT 4, FLOOD ST DY2 8NT	**EDINBURGH●■** 60 ELM ROW EH7 4AQ	**EXETER●** 133 FORE ST EX4 3AN
FOLKESTONE 105 DOVER RD CT20 1NL	**GLOUCESTER** 7 EMPIRE WAY GL2 5HY	**GRAVESEND** 36 QUEEN ST DA12 2EE	**GRIMSBY** 189 GRIMSBY RD DN35 7HB	**GT YARMOUTH●** 3 HOWARD ST NORTH NR30 1PD	**HARLOW●■** 1 CAWLEY HATCH SHOPS, ELIZABETH WAY, CM19 5AN	**HEMEL** 193 LONDON RD HP3 9SE	**HULL●** 263 HESSLE RD HU13 4BE	**KETTERING** 25 MARKET ST NN16 0AH	**LEICESTER●** 116 GRANBY ST LE1 1DL
LEWISHAM■ 318 LEWISHAM RD SE13 7PA	**LIVERPOOL ■●** 63 MOORFIELDS L2 2BP — THE NORTH WEST'S CHEAPEST SEX SHOP WITH DVDs FROM £4.99	**LOUGHBORO'** 27 NOTTINGHAM RD LE11 1ER	**MANCHESTER■** 54 OLDHAM ST M4 1LE — HUGE RANGE OF DVDs AND SEX TOYS FROM AS LOW AS £4.99	**MARGATE** 55 NORTHDOWN RD CT9 2RU	**MIDDLESBRO'●** 14 BOROUGH RD TS1 5DP	**NEWCASTLE●** 20/22 SCOTSWOOD RD NE4 7JB — THE NORTH EAST'S OLDEST SEX SHOP XXX DVDs FROM £4.99		
NEW MALDEN 203 KINGSTON RD KT3 3SS	**NEWPORT** 16 CARDIFF RD NP20 2ED	**NORTHAMPTON●** 8 REGENT SQUARE NN1 2NQ	**NORWICH●** 39 ST AUGUSTINE ST NR3 3BY	**NOTTINGHAM ■●** 81-85 UPPER PARLIAMENT ST, NG1 6LD — MEGA STORE DVDs, SEX TOYS, PILLS, SUPER LOW PRICES	**OXFORD●■** 54 COWLEY RD OX4 1HZ	**PETERBORO'●■** 75 OUNDLE ST PE2 9PW	**PLYMOUTH●** 31 ATHENAEUM PLACE PL1 2RG	**PRESTON** 64 LANCASTER RD PR1 1DD	
PORTSMOUTH ■● 9 ARUNDEL ST PO1 1NB — WE WILL BEAT ANY LOCAL PRICE ON DVDs TOYS PILLS	**READING** 108 SOUTHAMPTON ST RG1 2QX	**RICHMOND** 111 KEW RD TW9 2PW	**SHREWSBURY** 40 WYLE COP SY1 1XF	**SOUTHAMPTON** 16 HANOVER BLDGS SO14 1JX	**SOUTHEND** 9 ALEXANDRA ST SS1 1BX	**STEVENAGE** 22 QUEENSWAY SG1 1BS	**STOCKPORT** 26 LWR HILLGATE SK1 1JE	**STOKE** 3 MARSH ST STH ST1 1JA	
SWANSEA 3 DILLWYN ST SA1 4AE	**WAKEFIELD●** 71 DONCASTER RD WF1 5DX	**WEST BROM** 19 BULL ST B70 6EU	**WORCESTER** 18 LOWESMOOR WR1 2SG	Pop in & Pick up a **FREE CATALOGUE**					

CM/SS/APR/18/01 VALID UNTIL 15/04/2018

MY FIRST TIME...

THEY always say you remember your first time...well, we've taken to the streets to find out if it's true.

Each week Britain's babes will spill the beans on when they popped their cherries – and sharing the spicy details of some other first-times, too!

Here we get the filth from two saucy stunnas from Brighton...

SONJA BLUNT
AGE: 20
OCCUPATION: Translator
FAVE DRINK: Gin and tonic
FAVE FOOD: Eastern European
FAVE FILM: *Inception*
FAVE ACTOR: Tom Hardy
FAVE HOLIDAY: Italy

DESTINY HARDING
AGE: 21
OCCUPATION: Fashion shop assistant
FAVE DRINK: JD and Coke
FAVE FOOD: Indian
FAVE FILM: *Thor*
FAVE ACTOR: Chris Hemsworth
FAVE HOLIDAY: Mallorca

FIRST HANDJOB

SONJA: I gave my first handjob when I was 16 in the summer house with my childhood sweetheart, and we had the place to ourselves because my parents were out.

He told me he loved me and put my hand on his crotch. I unzipped him and got it out, I knew what to do because my friends who'd done it had explained it to me.

His willy was quite small so it wasn't very easy and I don't think I was very good because he told me to stop after about 10 minutes.

DESTINY: I was also 16 when I did that for the first time. It was with a guy I met in a bar one night. He invited me back to his place and while we were in the taxi I w**ked him off.

I don't quite know how it happened. We were just kissing and next thing he'd lobbed it out. It was like being in a porno and I could see the taxi driver having a sneaky look in his mirror.

When he came it went all over the taxi's seats. The driver must have been really pissed off.

FIRST BLOWJOB

SONJA: I remember my very first blowjob. It was in my boyfriend's bedroom. We'd been messing about and were both really horny.

He put some porn on his telly, undressed and waved his erection in front of me. I didn't really need much more of a hint than that.

I absolutely loved sucking it because I felt in control and he was groaning, which turned me on. He came in about two minutes and I swallowed. I'm good like that.

DESTINY: My boyfriend took me to the seaside for a day out and on the way back I felt the impulsion to give him a blowjob.

We were driving up the M6 when I leant over and started doing it. It was a shock when he came so quickly and when it hit the back of my throat.

He nearly crashed his car when he climaxed. I really enjoyed doing it, it was a big thrill for me.

FIRST SEX

SONJA: I lost my virginity to a former boyfriend's best mate just days after I split up with him when I was 16.

I went for a drive with his mate and he was giving me vodka. I just got the horn, climbed over and drunkenly sat on him and next thing we were having sex.

It was really crap because I was doing it for the wrong reasons. It only lasted a few minutes and I regretted it loads the next day.

DESTINY: My first time was on my fella's full size snooker table in his games room. His parents were loaded.

We were drunk, started feeling each other up and then he just lifted me on there and we did it.

It was really good fun and pretty much the perfect way to lose my virginity because it was so naughty.

It was a fantastic 20 minutes but we left a couple of minging stains on the table. His mum still goes on about them today.

FIRST HUGE WILLY

SONJA: When I was 18 I pulled my friend's boyfriend's mate at a house party and ended up having sex with him on the sofa in the living room after everyone had gone to bed.

We'd been flirting all night and then somehow it just happened, probably because we were drunk.

He had a 10-inch willy and it's the first time I've seen anything remotely as big as that. He absolutely hammered me with it. I could hardly walk for days afterwards and I'd never sleep with someone who was that well hung again, it's not right.

DESTINY: I had a shag buddy when I was 18 and he was six foot five, 16 stone and had a huge cock to match his frame.

When I first saw it I thought it was going to come straight out my mouth if he put it in me. I knew I wanted to get him in bed as fast as possible as well, though!

The sex with him was amazing, we did it for two hours that night and I coudn't wait to go again the next morning. Willy size is very important.

> **"He was six-foot five, 16 stone and had a huge cock to match his frame!"**

FIRST BUM FUN

SONJA: The lad I'm with at the moment is the man I lost my anal virginity to. We were just a little bit bored one night and wanted to try something different.

We hadn't planned it so had no lube and it absolutely killed when he put it in me.

It was getting it in that was the problem, that's when it really hurt. After that it was quite nice, I still quite like anal now.

DESTINY: I was really keen to try bum sex when I was 18 because it was about the only thing I hadn't experienced and I didn't want to miss out.

At first it wasn't very nice but then after a while it was absolutely awesome. It wasn't as good as normal sex but it still felt pretty damned good. I wished I'd tried it sooner.

FIRST OUTDOOR SEX

SONJA: I went camping when I was 19 and that's the first time I had sex in the great outdoors. I was sharing a tent with a family friend who I fancied and who was the same age as me. After dark, hands started wandering and we ended up in the same sleeping bag!

It was great fun because we had to be silent so that no-one woke up and heard what we were doing.

Naughty, risky sex is always better than standard sex.

DESTINY: My neighbours came round for a barbecue a couple of years ago and I shagged the boy from next door on the porch doorstep while our families were inside the house.

It was like being in a porno and I absolutely loved knowing anyone could catch us at any moment. The sex only lasted a few minutes but he managed to give me a multiple in that time so I was a happy girl.

FIRST SEX TOY

SONJA: My first sex toy was a clit kit that I got when I was 18.

My boyfriend and I went shopping for it because I'd heard it was good and I'm very much a clit-stimulator kind of girl. Plus my boyfriend hadn't made me come for several weeks.

We used it that night and I put it in while we had sex. I had some of the best orgasms of my life that night.

DESTINY: My first toy was a Bullet vibrator that I got last year from my fella.

We were just being really kinky and within an hour of getting it he was using it on me in a hotel toilet.

It didn't half do the trick as well but I think it's miles better to let a guy use it on you than to do it yourself.

FIRST TIME FANTASY

SONJA: I lived out my fantasy when I dressed up as Lara Croft. I knew my fella fancied her.

I was ultra naughty that night and had him eating out the palm of my hand, smacking him about a bit as well! I felt like a dominatrix and the sex was wild.

DESTINY: I once dressed up as Dorothy from *The Wizard of Oz*. I put pigtails in and wore some stockings too.

My boyfriend loved it. He chucked me about a bit and there was great sex. It was just like I'd imagined it would be.

BUY USED TEEN PANTIES & GET FREE NUDE TEEN PIC £25+PP
07966 519 614
TALK TO TEENS LIVE ON 09097 710778 OR TEXT 18TEEN TO 80977
1-2-1 CALLS £25 FOR 10 MINS TEL 07966 519 614
EXTREME TABOO CALLS FROM £35

09097 762 021 VIRGIN P***Y 18+
09097 762 022 HAIRLESS C*** 18+
09097 762 023 TWISTED NIPPLES
09097 762 024 SP*** IN HER MOUTH
09097 762 025 HE RIPPED HER TIGHTS
09097 762 026 WHITE COTTON PANTIES
09097 762 027 STICKY FINGERS
09097 762 028 FIRST TIME TIGHT 18+
09097 762 029 STEPDAD & UNCLE
09097 762 030 SHE P****D IN HIS COCK
09097 762 031 UP HER A**E
09097 762 032 PR**K TEASE PUNISHED
09097 762 033 HE MARKED HER A**E

To access any of these adult services callers must be over 18 & have the bill payers permission prerecorded calls cost £1.50 per minute plus your phone companys access charge service provided by INVOMO LTD BA13 4NA Help 07966 519614 All live calls cost £1.55 are recorded Text chat costs £1.50 per message plus your standard network rate. we may send free promotional SMS send"STOP ALL"to 89077 to opt out. Service provided by DATA PRO LTD Customer Careline 02477150516

NOW TALK TO 'EM LIVE!
YOU CAN BE NAUGHTY BUT PLEASE BE NICE! REMEMBER, THESE ARE REAL GIRLS!
FOR SONJA CALL 0909 6042354 FOR DESTINY CALL 0909 6042355

Calls cost 61p per minute unless stated otherwise & network extras may apply. All live calls are recorded in compliance with PP+ regulations. You must be over 18 and have the bill payers permission to use this service. Service provided by Luv2Chat PO Box 481 ME5 7WW. Care line 0844 801 3001 You may receive free promotional messages. We reserve the right to send you future promotional messages to opt out text OPTOUT to 89126 or call our helpline on 0844 801 3001

WE ALL LOVE A KEELEY SAUCY SHOW!

By WENDY THOMAS
news@sundaysport.co.uk

GORGEOUS Keeley Dean loves showing off her curves in saucy lace lingerie.

Keeley can't get enough sexy underwear and says she always feels sexy when she's wearing a lacy bra and panties.

But her absolute fave getup is... NOTHING!

The 26-year-old glamour babe ditched her smalls and bared her perky pair of 32C beauties for this sizzling photo shoot.

Horny

Keeley, from Wycombe, Bucks, said: "Every girl feels sexy in matching lingerie!

"I have many matching sets and I love dressing up in them to get my fella in the mood.

"But it's best when everything has been taken off. I just love being totally naked – it makes me so horny!"

IN NEXT SUNDAY'S SUNDAY Sport

ON BOARD THE £20MILLION SEX YACHT

SEX IN BRITAIN UNCOVERED & UNCENSORED!

AN EXCLUSIVE SERIES OF SPECIAL INVESTIGATIONS

REPORTER JANE PARK GOES UNDERCOVER AND JOINS IN

DON'T DARE MISS IT!

WELCOME TO THE UK & IRELAND'S BEST ADULT CLASSIFIEDS

Sport Classified SECTION

ESCORTS | Escorts | Agensies | Independents | RELAX | Massage | Male Massage | TV/TS | Adult Contacts | SERVICES | Dominatrix | Fetish | Swingers

Sport Classified

Numbers within the 070 range have been designated as Personal Numbers by OFCOM and are available for the use of Personal Numbering Services (PNS). The formal definition of such services, as set out in the National Telephone Numbering Plan is: "a service based on number translation that enables End-Users to be called or otherwise contacted, using a single personal telephone number, and to receive those calls or other communications at almost any telephone number, including Mobile Numbers." 070 numbers are not premium rate however the cost of calls to 070 number may vary between service providers.

ESCORTS

BELFAST - NEW TOWN YOUNG ATTRACTIVE CURVACEOUS ALL LEVELS **Tel: 07387835886**

OMAGH Busty blonde 34DD Size 10 34 yrs *** Full service ** **Call me on **07884 516293****

ESCORTS

ARMAGH ANITA SWEET SPANISH GIRL 28yrs PETITE OPEN MINDED AVAIL ALL WEEK CALL **07928928454**

BELFAST CITY CTR ANITA OUT CALLS ONLY BUSTY SEXY EBONY SIZE 12 35yrs **Tel: 07840046036**

BELFAST CC CARLA MASSEUSE SHORT VISIT -* ** AMAZING SERVICE *** **CALL ME ON: 07831 923573**

DERRY ISABEL COLOMBIAN MATURE BUSTY NO RUSH TOYS & UNIFORMS CALL **07466949186**

DUNGANNON SEXY DANISH BABE BLONDE SLIM NICE BODY 38DD **07704 547827**

NEWRY PRETTY LOLA GOOD SERVICE UNIFORMS, TOYS & DANCING **Call 07544 028656**

RELAX

GRAMPIAN

INVERNESS GOLD LUCY IS BACK IN TOWN CALL **07415 867795**

INVERNESS David & Sabrina OFFER THE ULTIMATE EXPERIENCE **07804507486**

INVERNESS SPANISH LADY OFFERING THE BEST EXPERIENCE IN TOWN CALL **07881 076727**

SCOTTISH

GLASGOW CC BUSTY BUBBLY BLONDE SIZE 14 38DD STOCKINGS & HEELS GREAT RATES **07807 968947**

SCOTTISH

EDINBURGH EH11 SEXY BUSTY 40HH BBW IN & OUT CALLS AVAILABLE **Call 07843 855068**

EDINBURGH NEW MATURE CURVY VERY EXPERIENCED BUSTY UNIFORMS STOCKINGS CALL **07565849635**

FALKIRK HOT & WILLING SCOTTISH BEX 32H PRETTY offering All Levels Toys Uniforms Roleplay InOutCall **07810418693**

GLASGOW 5*** Scottish Red Hot 40+ Stockings,Suspenders & Heels Open 10 AM- 6 PM 7 Days **Tel: 07779 825512**

GLASGOW BUSTY MATURE BLACK 38DD LUXURY APARTMENT IN CITY CENTRE CALL **07985561756**

GLASGOW CITY CENTRE ******Sexy Hot ********* Sensual massage* **Call 07734371353**

GLASGOW S/SIDE *SEXY BLONDE 30yrs FOR SEXY FUN STOCKINGS + SUSP. No door fee No rush **Tel: 07707 454340**

BORDERS

CARLISLE XXX DON'T MISS THE ULTIMATE EXPERIENCE STAFF REQUIRED **CALL ME ON 07986185145**

CARLISLE CENTRE NEW PREMISES with Private Parking Mature 50s ENGLISH BRUNETTE CALL MANDY **07773156883**

CARLISLE SEXY BUSTY LADY AVAILABLE **01228 512995**

TYNE TEES

GATESHEAD GABRIELLE ENGLISH SLIM SEXY 48yrs BRUNETTE In Calls Afternoons / Out Calls Evenings **07763995178**

NEWCASTLE TALL EBONY BEAUTY AVAIL 8am-midnight IN CALLS ONLY NO WITHHELD NUMBERS **CALL 07428823665**

YORKSHIRE

BARNSLEY Premier Massage Variety of ladies 10am-8pm Old and new Welcome **Call us now 01226 248500**

BRIGHOUSE NEW HANNAH, Brunette, Mid 40's, *** Available 7am UNTIL 6pm *** **Tel: 074199 24560**

GRANADA

M6/J23 EARLSTOWN M62/J9 ** FULLY INCLUSIVE ** ** UP & DOWN ** 01925 228506

First Choice Escorts Est 25 yrs In calls avail in Stockport. Out calls whole of North West **Call Beth on 07836 774870**

WARRINGTON ********** NEW ORIENTAL 10am-12pm IN / OUT CALLS CALL ME NOW **07478411113**

WALES

CENTRAL

LONDON

TV - TS

MANCHESTER KELLY **** TV DRESSING **** CALL ME ON **01612365938/07749044764**

ADULT CONTACTS

ADVERTISE HERE FOR AS LITTLE AS £59.50! CALL 0161 381 0180 NOW!

TEXT

XXX HOUSEWIVES PLICIT

I'M YOUNG AT HEART, LOVE TO PARTY & ENJOY REGULAR ONE NIGHT STANDS. TEXT ME

TXT LUCY TO 89098

WDM POBox 143 BN188DF £1.50 per message. Max 3 replies per message sent. 18+ Only, must have the bill payers' permission. Service for entertainment purposes only. STOP to 89098 to stop service. You may receive free promo messages. To optout text OPTOUT to 89098. Help 03333130018.

DESPERATE HOUSEWIVES

60yr old retired headmistress desperate for attention. Loves dressing up!

Text: EVELYN To: 89098

Busty masseuse looking for no strings attached fun with filthy strangers... Discreet

Text: GILL To: 89098

I'm Blonde, fit & love adverturous sex! I've a huge collection of sex toys!

Text: CYNTHIA To: 89098

WDM POBox 143 BN188DF £1.50 per message. Max 3 replies per message sent. 18+ Only, must have the bill payers' permission. Service for entertainment purposes only. STOP to 89098 to stop service. You may receive free promo messages. To optout text OPTOUT to 89098. Help 03333130018.

ADULT CHAT

GRANNY SEX 46p per minute

STRAIGHT THRU!

0908 520 6990

Mobiles Call 69179 | 60p per min

DIRTY HOUSEWIFE XXX SEX

'I'm at HOME & wanna MAKE U COME!'

46p per minute

0908 520 6991

CHEAP LIVE CHAT

ADC Media PO Box 4504 M61 0GJ. Calls recorded & cost 46p per min plus your network access charge. 69179 = 60p per min, Over 18s, Bill payers permission. We may send promo msgs. Opt out & Helpline 01616073017.

CUM IN 30 SECONDS

"WHY SPIT WHEN SWALLOWING TASTES SO MUCH BETTER"

09096 040 406

Calls cost 60p per minute to 09096 plus your phone company's access charge. All live calls are recorded in compliance with PPV regulations. Service provided by LuxOnet PO Box 143 BN18 8DF. Text STOP to 89098 to stop service. Users of all services must be over 18 yrs and must have the bill payers' permission. Customer help line 03333130018. To optout of marketing text OPTOUT to 89098.

XXX 46p per minute SEX Chat LIVE 1-2-1

18+ Dirty Girls

0908 520 1107

Mobiles Call 69179 | 60p per min

GRANNY SEX CHAT 46p per minute

0908 520 1108

Mobiles Call 69179 | 60p per min

ADC Media PO Box 4504 M61 0GJ. Calls recorded & cost 46p per min plus your network access charge. 69179=60p per min. Over 18s. Bill payers permission. We may send promo msgs. Opt out & Helpline 01616073017.

ADULT CHAT

18+ teen sex 46p per minute Live 1-2-1

Mobiles 69179 | 60p per min

0908 520 1109

SHORTEST INTRO IN THE UK 46p per minute

PROPER FILTHY GIRLS 18+

WANT 2 HELP U UNLOAD!!

0908 520 5266

ADC Media PO Box 4504 M61 0GJ. Calls recorded & cost 46p per min plus your network access charge. 69179=60p per min. Over 18s. Bill payers permission. We may send promo msgs. Opt out & Helpline 01616073017.

SPANK MY ARSE! HARD & THEN F**K IT HARDER!

09825 190 005

Calls cost £3.60/Min + your phone company's access charge. Worldwide Digital Media PO Box 143 BN18 8DF. Helpline 03333130018

DVDS

XXX DVDs FOR SALE

FOR FREE CATALOGUE SEND NAME AND ADDRESS, A 1ST CLASS STAMP AND A SIGNATURE TO MR K REES 104 CAECONNA ROAD, PORT MEAD SWANSEA ,SA5 5JA (18+)

XXX DVD'S EUROPEAN & ASIAN FOR YOUR FREE CATALOGUE BY RETURN PHONE OR TEXT YOUR ADDRESS TO 07923 073344

TO BOOK OR DISCUSS YOUR ADVERT CALL:

0161 381 0180

CLASSIFIED DEADLINES

MIDWEEK Sport Tuesday @ 12.00pm

WEEKEND Sport Thursday @ 12.00pm

SUNDAY Sport Friday @ 12.00pm

Amber Jayne

Age 26, 34E, from Wolverhampton

FREE GRAPHIC SEX DVD FOR EVERY READER!

EXPLICIT SEX DVD COLLECTIONS

SET 1 Hard, pumping action. Beautiful buxom girls having their wicked way with overly horny hunks!
WAS £39.95 ON DVD NOW £4.95

SET 3
- **Wet and Juicy** - Hot, hard and horny...
- **Czech This Out** - Two couple partner swap and anything goes
- **2's Company, 3's a Crowd** - Incredible and intense non-stop hardcore sex action!

ALL 3 TITLES ON DVD £4.95

SET 4
- **Womens Delights** - Doctor will do you now
- **Double Trouble** - Unlocked & unleashed
- **Sexy Sabrina** - Feast of fulfilment

ALL 3 TITLES ON DVD £4.95

SET 5
- **All Pleasure No Pain** - It's hard to know what she's saying... but you'll know what she's doing!
- **The Small Delights of Koreena** - Plenty of extreme action!
- **The Business** - She tantalises her prey until they climax. Lots of red hot 'O'!

ALL 3 TITLES ON DVD £4.95

GRAPHIC SEX MOVIES

SEX MAD HOUSEWIVES (FEMALE FANTASY) - Voted 9 out of 10 by women. Perfect for horny ladies! Includes first time girl on girl adult action, mixed orgies and bored housewives experiencing the heights of ecstasy like never before! 3hrs 47mins. **SSP £16.95 £6.95**

ACADEMY BAD GIRLS - It's another saucy term at the bad girl academy. A fresh batch of young impressionable teens is raring to learn some new adult lessons. They're luscious & ripe and keen to live up to their bad girl tag! **SSP £16.95 £4.95**

THE MASSEUSE - Explicit film from the No.1 Sex Star Jenna Jameson. AVN Best Actor Justin Sterling; Best Actress Jenna; Best All-Girl Sex Scene; Best Couples Sex Scene Jenna & Justin. **SSP £16.95 £4.95**

Gays of the Galaxy - One for the guys! This dvd is packed full of hardcore hunky guy on guy adult action that has these young studs aching for more. They get more and more intimate with their hard tight bodies until they explode. **SSP £16.95 £4.95**

5 LOVE FILMS – (5 FILM SET) - Contains scenes of nudity and explicit adult action. Kinky Katlin Bares All! Gleesome Threesome. Kat's got the Cream. Hot 'n' Wild Amber. Bang my Butt. **SSP £16.95 £4.95**

7 XXX SEX FILMS – (7 FILM SET) - 3.5 hours of rampant adult action. Gorgeous blondes having girl on girl fun until they swap for a couple male gigolos! **SSP £16.95 £5.95**

HOT COUGARS - Horny mature ladies seducing young lads for their own desires. The poor chaps don't stand a chance with these over-sexed MILF's on the prowl. **SSP £16.95 £4.95**

Covers are for illustrative purposes only

PRODUCT OF THE WEEK!

Sizzling Catsuit

Enjoy sexy evenings in whilst your lady purrs with delight in this seamless (and crotchless!) long sleeved catsuit, made from 100% elastic polymide. MIAOW! NOW ONLY £13

GET HARD PROFESSIONAL

3 flexible rings, one size fits all, 3 different paterns for maximum fun Stay hard, play long, enjoy more. SSP £16.95 **NOW £11.95**

MALE MASTA

SAVE £6 nights in are now something to look forward to. SSP £29.95 **NOW £23.95**

REAL STALLION (LARGE VEINED)

BESTSELLER! Realistic with suction cap. SSP £34.95 **NOW £29.95**

KUBWA The pill for him.

BESTSELLER! High Satisfaction rate. 1- £5 8 - £25
FREE SEX LUBRICANT with every order.

JESSICA RABBIT

Bunny ears, squirmy pearls, rotating shaft, waterproof, built for pleasure. SAVE £13 SSP £37.95 **NOW £24.95**

– SEX TOY OF 2016 –

MAGIC WAND our quietest vibrator – Delivering more intense orgasms due to its innovative design. Cordless & rechargeable with 7 modes of vibration and it's waterproof! **ONLY £49.99**

What price would you put on your best orgasm ever?

THE COMPLETE GUIDE TO SEXUAL POSITIONS

Over 100 positions, perfect to watch as a couple, very arousing. SSP £17.95 **NOW £1.00**

BUTT PLUG

Slip this into your sex routine & a new world of fun unfolds! SAVE £5 SSP £19.95 **NOW £14.95**

XTREME STRENGTH ON DVD

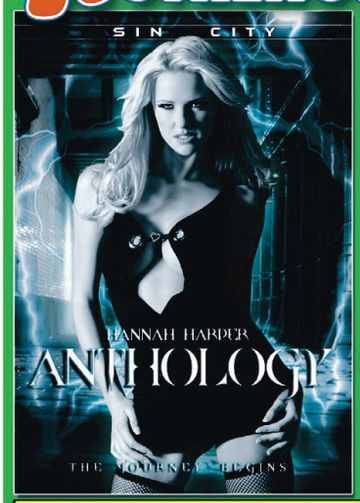

ANTHOLOGY
Jam packed full of mind blowing deep throat, group banging, amazing lesbian sex and more.

This movie sets the standard for Adult Erotica worldwide and it's AND it's FREE!

WHY ARE WE GIVING AN XTREME STRENGTH DVD AWAY THAT SOLD FOR £19.95?

We are giving it away as part of our MEGA SALE as we are convinced that once you've seen it, you'll be back for more. So take advantage of our amazing FREE OFFER - remember, you don't have to buy anything else if you don't want to.

THERE ARE 2 WAYS TO RECEIVE YOUR FREE XTREME STRENGTH DVD!

1 TAKE THIS AD TO ANY OF THE STOCKISTS LISTED BELOW
2 POST THE COUPON BELOW

PLEASE NOTE THAT IF YOU ORDER VIA MAIL ORDER, THERE IS A POSTAGE AND HANDLING CHARGE OF £2.95 FOR YOUR DVD. THIS DOES NOT APPLY IF YOU VISIT OUR STOCKISTS WHERE THEY ARE **ABSOLUTELY FREE!**

Cover featured above is indicative only. Actual girls may differ.

TRADE ENQUIRIES WELCOME

TRADE CUSTOMERS ONLY CALL 020 8114 1140
or email *tradesales@thamesroad.co.uk*

BORED IN THE BEDROOM? SPICE UP YOUR LOVE LIFE!

ADULT TOYS & DVD'S VISIT OUR ONLINE STORE (FREE P&P ONLINE)
www.143sextoys.co.uk

CALL NOW! 24HRS/7DAYS 0208 114 1011

OR USE COUPON BELOW

PRIVATE SHOPS UK

visit www.privatexxx.co.uk for more info

OLD DVD & VIDEOS SCRAPPAGE SCHEME
GET A FULL 50% OFF NEW ONES!
*Bring any old DVDS & VIDEOS (bought from us or not) with this voucher to any of the shops listed here and we'll give you a **50% DISCOUNT** off any Private Shop range of XXX DVDs in the shop. Yes, you ONLY PAY HALF PRICE. You can bring in as many old DVDs/Videos as you like and get 50% OFF the same number of Private Shops XXX DVDs.
* Your old DVDs/Videos will act as a 50% discount token for any other PRIVATE SHOP RANGE of XXX DVDs. Only 1 DVD/Video can be redeemed against one new DVD. Must present this voucher prior to purchase. Not valid with any other offer. Cash value 0.0001p.
PRIVATE SHOP DVD RANGE

TRADE ENQUIRIES WELCOME: Trade customers only call 020 8114 1140 or email tradesales@thamesroad.co.uk

THE CHEAPEST PRICES ON THE UK HIGH STREET: including PILLS, ADULT TOYS for all genders, HARDCORE SEX DVDs visit a store to see before you buy, ODOURISERS, MAGAZINES & LOTS MORE.

MOST SHOPS OPEN MON-SAT 10AM-6PM (FRI 8PM). SHOPS MARKED ● OPEN UNTIL 8PM MON-SAT ADDITIONALLY, SHOPS MARKED ■ ARE ALSO OPEN ON SUNDAYS 10AM-4PM

MANY SHOPS OPEN 7 DAYS A WEEK

ALDERSHOT 266B HIGH ST GU12 4LT – DVDs, MALE PILLS, SEX TOYS, FROM JUST £4.99	**BEXLEY●** 14 BOURNE RD DA5 1LU	**BIRMINGHAM■** 45 PINFOLD ST B2 4AY – THE MIDLANDS OLDEST SEX SHOP WITH XXX DVDs FROM £4.99	**BLACKBURN** 71 DARWEN ST BB2 2BL	**BLACKPOOL** 311 CHURCH ST FY1 3PF	**BOLTON** 201 ST GEORGES RD BL1 2PG		
BRADFORD● 149 MANNINGHAM LANE, BD8 7JA	**BRENT■** 659 NTH CIRCULAR RD NW2 7AY – DVD Exchange call into the store for details	**BRIDGEND** 72 BRIDGEND RD ABERKENFIG CF32 9AP	**BRISTOL** 76-76A WEST ST OLDMARKET BS2 0BW	**CAMBRIDGE** 38 CHESTERTON RD CB4 1EN	**CARDIFF** 9 MILL LANE CF10 1FL	**CARLISLE●** 6 LONDON RD CA1 2EL	**CHATHAM●** 18 HIGH ST ME4 4EP	**CHESTER●** 52 BROOK ST CH1 3DZ
CHESTERFIELD 528 SHEFFIELD RD S41 8LP	**COLWYN BAY** 19 GREENFIELD RD LL29 8EL	**COVENTRY●** 78 FAR GOSFORD ST CV1 5DZ	**CRAWLEY** 1 HIGH ST RH10 1BH	**CROYDON** 20C SELSDON RD CR2 6PA	**DERBY●** 61 OSMASTON RD DE1 2JH	**DONCASTER** 15 COPLEY RD DN1 2PE	**DUDLEY** UNIT 4, FLOOD ST DY2 8NT	**EDINBURGH●■** 60 ELM ROW EH7 4AQ	**EXETER●** 133 FORE ST EX4 3AN
FOLKESTONE 105 DOVER RD CT20 1NL	**GLOUCESTER** 7 EMPIRE WAY GL2 5HY	**GRAVESEND** 36 QUEEN ST DA12 2EE	**GRIMSBY** 189 GRIMSBY RD DN35 7HB	**GT YARMOUTH●** 3 HOWARD ST NORTH NR30 1PD	**HARLOW●■** 1 CAWLEY HATCH SHOPS, ELIZABETH WAY, CM19 5AN	**HEMEL** 193 LONDON RD HP3 9SE	**HULL●** 263 HESSLE RD HU13 4BE	**KETTERING** 25 MARKET ST NN16 0AH	**LEICESTER●** 116 GRANBY ST LE1 1DL
LEWISHAM■ 318 LEWISHAM RD SE13 7PA	**LIVERPOOL■●** 63 MOORFIELDS L2 2BP – THE NORTH WEST'S CHEAPEST SEX SHOP WITH DVDs FROM £4.99	**LOUGHBORO'** 27 NOTTINGHAM RD LE11 1ER	**MANCHESTER■** 54 OLDHAM ST M4 1LE – HUGE RANGE OF DVDs AND SEX TOYS FROM AS LOW AS £4.99	**MARGATE** 55 NORTHDOWN RD CT9 2RU	**MIDDLESBRO'●** 14 BOROUGH RD TS1 5DP	**NEWCASTLE●** 20/22 SCOTSWOOD RD NE4 7JB – THE NORTH EAST'S OLDEST SEX SHOP XXX DVDs FROM £4.99		
NEW MALDEN 203 KINGSTON RD KT3 3SS	**NEWPORT** 16 CARDIFF RD NP20 2ED	**NORTHAMPTON●** 8 REGENT SQUARE NN1 2NQ	**NORWICH●** 39 ST AUGUSTINE ST NR3 3BY	**NOTTINGHAM■●** 81-85 UPPER PARLIAMENT ST, NG1 6LD – MEGA STORE DVDs, SEX TOYS, PILLS SUPER LOW PRICES	**OXFORD●■** 54 COWLEY RD OX4 1HZ	**PETERBORO'●■** 75 OUNDLE ST PE2 9PW	**PLYMOUTH●** 31 ATHENAEUM PLACE PL1 2RG	**PRESTON** 64 LANCASTER RD PR1 1DD	
PORTSMOUTH■● 9 ARUNDEL ST PO1 1NB – WE WILL BEAT ANY LOCAL PRICE ON DVDs TOYS PILLS	**READING** 108 SOUTHAMPTON ST RG1 2QX	**RICHMOND** 111 KEW RD TW9 2PW	**SHREWSBURY** 40 WYLE COP SY1 1XF	**SOUTHAMPTON** 16 HANOVER BLDGS SO14 1JX	**SOUTHEND** 9 ALEXANDRA ST SS1 1BX	**STEVENAGE** 22 QUEENSWAY SG1 1BS	**STOCKPORT** 26 LWR HILLGATE SK1 1JE	**STOKE** 3 MARSH ST STH ST1 1JA	
SWANSEA 3 DILLWYN ST SA1 4AE	**WAKEFIELD●** 71 DONCASTER RD WF1 5DX	**WEST BROM** 19 BULL ST B70 6EU	**WORCESTER** 18 LOWESMOOR WR1 2SG	Pop in & Pick up a **FREE CATALOGUE**					

PS68

Some strong DVD titles have been amended above for publication purposes.

Private, Dept SS016 **, 14 Bourne Road, Bexley DA5 1LU.**
Please rush me the following under plain cover:

ITEM DESCRIPTION	QTY	SUB TOTAL
EXPLICIT DVD - ANTHOLOGY	1	FREE
ORDERS UP TO £25 P&P - £3.99 **FREE P&P** ON ORDERS OVER £25	P&P	£3.99
	TOTAL £	

CONTINUE ON A SEPARATE SHEET IF NECESSARY
Please make cheques payable to M.O. Division with your name and address on reverse. Send cash only by registered/recorded delivery. Do not use staples.

OR CHARGE MY CREDIT CARD NO. _____
START DATE ___/___ EXPIRY DATE ___/___ ISSUE NO. _____
CARD SECURITY Last 3 digits on signature strip or daytime telephone number: _____
SIGNED _____
TELEPHONE NO. _____
MR/MRS/MS _____ NAME _____
ADDRESS _____
_____ POST CODE _____

I am over 18 and agree to keep these items away from minors. **SIGNED** _____

Although normally 7 days, please allow up to 28 days for delivery. If you no longer wish to receive further mailings of exciting offers from us, or associated companies, please tick this box ☐ Bulk films may be on more than 1 disc. Reg No: 3238109

Interfact Limited, Barking IG11 0JA. Reg No: 3238109. Private, 14 Bourne Road, Bexley DA5 1LU.

Sex Text Special! Pure Filth On Your Phone!

THE SEX FILES

•Housewives •Domination •Asian •BBW's •Grannies •Busty Babes •TVTS •MILF •Ebony •Cute Babes

DESPERATE HOUSEWIVES

DIANE A tall slim, busty business woman desperate for attention. Loves dressing up & wants to try new things!
Text: DIANE To: 69997

LUCY Gets really turned on by being tied up, blindfolded and f***ed by complete strangers.
Text: LUCY To: 69997

RACH You name it, shes tried it. She loves to meet new men and share dirty pictures, text her now!
Text: RACH To: 69997

NAME: Camilla
AGE: 33
STATUS: Married
ABOUT: I'm looking for some naughty sex text fun & I want to share my filthy pics! I can be a dirty little whore when hubby's not around!

TO FIND OUT MORE TEXT NOW!

TXT CAMILLA TO 69997

SLAVES NEEDED

DOMINATRIX NEEDS SLAVE TO COMMAND IF YOU CAN HANDLE IT!

Text: SLAVE To: 89098

TEXT AFFAIRS

LEFT HOME ALONE WITH A PHONE

ELSA: She's a master of control in the bedroom & will blow any mans mind. Text her now for filthy picture swap & get blown away...
Txt: ELSA To: 89098

KASH: She gets bored doing the housework & is very easily distracted. She regularly ends up finishing her chores with a mind blowing orgasm.
Txt: KASH To: 89098

ADULT BABIES

LET NANNY TAKE CARE OF YOUR NEEDS

TXT: NAPPY TO: 89126

100% LIVE

PHONESEX CHATLINE
CALL NOW!
09826 132 412

SUSSEX *Has a boyfriend but doesn't get to see him much which means she looks elsewhere.* **09826 132 413**

GLASGOW *Married & looking for some extra fun because her husband cant get it up anymore!* **09826 132 414**

BOOTY CALL!

100'S OF GIRLS AVAILABLE
09826 132 415

Hard up Student

Text: STUDENT To: 89098

"I'll do anything for a bit of cash. TEXT NOW!"

Needs money for booze, & in exchange will satisfy your needs!

Big Beautiful Women

They'll munch anything...

Mary is a single well stacked slut. Sex, sex, sex is all she thinks about.

Text MARY To: 89098

MIDLANDS *Older lady seeking men who need sissy training & tranny roleplay.* **09826 132 416**

DEVON *38G tits, loves talking dirty with strangers Theres nothing she hasn't tried!* **09826 132 417**

CUTE BABE SEX TEXXXT

IZZY 18: *Has a boyfriend but she's not known for her loyalty. She loves giving blow jobs as they always get her what she wants.*

TXT IZZY TO 89126

SECRET CHEATERS

UNFAITHFUL WOMEN NEED A QUICK FIX...

TXT CHEATER TO 69997

DOMINATION

YOU WILL CUM WHEN YOU ARE TOLD TO!

TXT OBEY TO 89098

•BONDAGE •FOOT WORSHIP •HUMILIATION •ROLEPLAY •SLAVE TRAINING •SPANKING

MATURE SEX CHAT

TXT JINNY TO 89098

Mature c**k-gobbler, grateful for a hard banging! Send her pics of ur knob to w**k over!

WALES *She's a sex starved BORED housewife. She has a pathetic excuse for a husband.* **09826 132 418**

YORKSHIRE *Hot, horny & ready to go. Rude & filthy with a fetish for wearing stockings & tights.* **09826 132 419**

ASIAN BABES

CURIOUS ASIAN BABE LOOKING TO PLAY BEHIND HUBBY'S BACK

TXT BAYLEE TO 89098

FRESH FROM TOKYO

FILTHY PHONE FUN

HOT SINGLE BABES UP FOR SAUCY PHONE SEX!
09826 132 420

TXT ABIGAIL TO 89098

Dirty slut Abi will finger her wrinkley flaps & bumhole then send you the filthy pix.

BLACK BEAUTY

Nothing beats cumming live with a hot, black text slut!

Swap some filthy pix now!

Text: TIANA To: 89126

TXT RUTH TO 89098

Dirty OLD slut who's obsessed with dogging. She can't get enough of sex outdoors.

DURHAM *Seeking men between ages 18 & 50, exceptions made for well hung gentlemen.* **09826 132 421**

ESSEX *Filthy men wanted by lonely POSH WIFE for phone w**k fun. Let's cum together.* **09826 132 422**

CHICKS WITH D**KS

COMPARE D**K PICS WITH A NAUGHTY LADYBOY NOW!

TEXT ALINA TO 89098

Her motto is 'work hard, play harder, preferably with a hot, horny man'.

OR CALL NOW! 09826 132 423

Calls to 09826 cost £0.65 per minute plus your phone company's access charge. Live calls are recorded. Service provided by Luv2Chat PO Box 143 BN18 8DF. Texts to 69997 and 89098 cost £1.50p per message received. Maximum three replies per message sent. Some automated messages may be sent for billing purposes. Service is for entertainment purposes only. Photos are of models and are for display purposes only. Text STOP to 69997 to stop service. Users of all services must be over 18 yrs and must have the bill payers' permission. Care line 03333130018. You may receive free promotional messages. To optout of marketing text OPTOUT to 69997.

LUV 2 CHAT! 100% CHEAP FILTHY SEX CHAT FROM 4.6p

*Calls cost £1.10 per minute to 09825, £0.65 per minute to 09826, £0.46 per minute to 09839 plus your phone company's access charge. All live calls are recorded in compliance with PP+ regulations. Service provided by Luv2Chat PO Box 143 BN18 8DF. Texts to 69997 cost £1.50 plus standard network charges per message received. Maximum three replies per message sent. 69997 is a virtual text chat service. Some automated messages may be sent for billing purposes. Not a subscription service. Adult text chat service with no guarantee of meeting made or implied. Service is for entertainment/fantasy/role play purposes only. Photos are of models and are for display purposes only. Text STOP to 69997 to stop service. Users of all services must be over 18 yrs and must have the bill payers' permission. Care line 03333130018. You may receive free promotional messages. To optout of marketing text OPTOUT to 69997.

ONLY 46p PER MINUTE

HARDCORE PHONESEX

DOMINATION
WORSHIP
YOUR NEW MISTRESS
SLAVE NEEDED!
0983 919 0872

Granny Fanny
60+ AND HUNGRY
CALL HER NOW!
0983 919 0869

JUST LEGAL 18+
CUTE & FILTHY!
0983 919 0754

MORE XXX LIVE FILTHY PHONESEX!

0983 919 1766	ASIAN
0983 919 0878	FETISH
0983 919 0805	LEATHER
0983 919 1790	LADY BOYS
0983 919 0781	BLACK
0983 919 0807	OLDER
0983 919 1784	KNICKERS
0983 919 1735	FOOT FETISH
0983 919 1731	ORAL SEX

18+ only. 46p per minute plus 'Access Charge'. Calls Recorded. LL99 Ltd 0208 114 2016. You may receive free promotional messages. To stop text OPTOUT to 89077

SUNDAY sport

LEGENDS

48 GAIL McKENNA

TV STAR: Gail with Stephen Mulhern on Brilliant Creatures

GAIL McKenna made a massive leap in the 1990s – from topless model to kids' TV host!

Before she moved on to telly fame, she was one of the UK's most popular pin-up girls.

She caused a massive stir in a million trousers when she burst onto the glamour world in 1986.

Fans couldn't get enough of her tumbling locks, perky-looking 34C boobs and girl-next-door looks.

In 1988 the stunna stripped off and showed her naughty side – and much more – in *Playboy*.

By SIMON DEAN
simon@sundaysport.co.uk

But no sooner had nude pictures of the busty babe been plastered over bedroom walls across the country came the very sad news she was quitting modelling.

In 1990 the permed beauty started appearing in pantomimes.

And the Scouse stunna later landed a brief role in Channel 4 soap *Brookside*, playing the girlfriend of Barry Grant.

In 1996 shapely Gail became a television sports presenter for L!VE TV's *Sports Live* and went on to present the sports shows *Turnstile* and *Live And Dangerous* on the fledgling Channel Five.

In 1998 she landed a gig on kids' channel CITV as a co-presenter on *Brilliant Creatures* alongside Terry Nutkins and Stephen Mulhern.

After that Gail was given a role on *How 2* until 2006, which she co-presented with Fred Dinenage and Gareth Jones.

But, for *Sport* readers only, we've dragged the pretty lass – now aged 49 – out of retirement for one last ogle.

Enjoy, folks!

TRY SOMETHING DIFFERENT! FROM 46P PER MIN

YOUNG & WET! SUCK MY PERT NIPS & SLIP INSIDE MY TIGHT HOLE 0982 613 2320*

BLOW JOB QUEEN F··K MY FACE AND SHOOT YOUR STICKY LOAD DOWN MY THROAT! JUST 46P PER MIN 0983 919 0451*

GRANNY'S PHONE FILTH! Slack Fanny! Dirty Gob! 0909 996 1592*

Rampant Wife So sex hungry for hard c**k she needs to be kept in a cage! 46P PER MIN 0983 919 0452

DIRTY BUM FUN! LOSE YOUR NOSE UP... BAM! MY FILTHY A***HOLE 0982 613 2344*

BOOTYLICIOUS BLACK BABES! FILTHY DARK CHAT 0982 613 2345*

ADULT BABIES! NAPPY HAPPY NANNY WILL CHANGE YOU NOW! 0982 613 2346*

F**K me hard & fast! PURE 100% PHONE SEX JUST 46P PER MIN 0983 919 0453

Filthy middle age mums can't get enough c**k! 46P PER MIN 0983 919 0454

Filthy Chav Birds! Anything goes! Let's swap filthy pics & messages! Text Chav to 89098 Texts cost £1.50 max 3 replies

TGirl Treat! TRY IT! YOU MIGHT LIKE IT! 0909 996 1598*

LONELY WIVES! CLASSY BIRDS CRAVE FILTHY SHAGGING! 0982 613 2348*

HELP! My hubby goes off and leaves me at home alone ALL the time. I've placed this ad to find a REAL man who wants to cum play with me... someone who enjoys the company of a rampant, insatiable, c**ksucking slut who's always got a wet p***y that's desperate for c**k. So, you wanna play? Call me: 0983 919 0456 JUST 46P PER MIN

LIVE PUNISHMENT BY EXPERIENCED DOMINATRIX! 0982 613 2349*

POSH WIFE! Sex addict needs a fix! 0982 613 2393*

Granny Sex! Unload with an oldie! 60+ 0982 613 2394*

HORNY MUM'S TIT W*NK HEAVEN! SP**K ON MY HUGE MELONS! JUST 46P PER MIN 0983 919 0457

Barely Legal! STRETCH MY TIGHT HOLES & FILL ME WITH YOUR C*M JUST 46P PER MIN 0983 919 0458

SISSY SCHOOL! TRAINING, DISCIPLINE & FEMINISATION! 0909 996 6256*

*Calls cost £1.55 per minute to 09099, £0.65 per minute to 09826, £0.46 per minute to 09839 plus your phone company's access charge. All live calls are recorded in compliance with PP+ regulations. Service provided by Luv2Chat PO Box 143 BN18 8DF. Texts from 89098 cost £1.50 per message received plus standard network extras. Maximum 3 replies per message sent. 89098 is a virtual text chat service with no gaurantee of meeting made or implied. Text stop to 89098 to stop service. Users of all services must be over 18 yrs and must have the bill payers' permission. Care line 03333130018. You may receive free promotional messages. To optout of marketing text OPTOUT to 89098.

BRITAIN'S GOT BARMY FOR TINA!

TINA Kay is the ultimate all natural goddess from Lithuania, living, working, and fking in the UK – and we're bloody happy she's here to stay!**

Her best work can be found at *www.TelevisionX.com*, the place to go whatever you're after – rough and ready gonzo or high definition hardcore, it's got her finest scenes available for your spaffing pleasure.

Not only is Tina a pro f**ker, her comedy timing is on point. In *Hard Brexxxit* her portrayal of First lady Mania Dump is genius.

A stunning woman who's also funny? It's mind-blowing!

Her leading role in *Saturday Night Beaver* shows off one of her more appealing talents… Hardcore Anal Fucking!

By the looks of it, there's nothing she loves more than letting guys take advantage of her tiny little butt-hole. Watch her now at *www.TelevisionX.com* – and find out exactly why Britain's gone barmy for Tina!

HOLE LOTTA LOVE: Tina can't get enough of anal sex

FUNNEY HONEY: Babe can act as well as screw

NAT'S A

SUNDAY Sport SUNDAY STUNNA

By WENDY THOMAS
news@sundaysport.co.uk

HERE you go folks... you've caught naughty Natasha Anastasia in two of her fave poses – legs spread, or arse in the air.

The 27-year-old, from Newham, east London, said: "I love to save my naughtiest poses for when I'm doing a *Sunday Sport* shoot.

"I love posing with my bum in the air, imagining a hunky fella is spanking me to make me wet before he... well, you know!"

The 36C stunna added: "I like sitting with my legs spread when I'm on the Tube, giving a flash of my panties. It's such a tease."

BUM SPANK FAN!

GET THE SPORT ONLINE FREE FOR A MONTH! GO TO www.sundaysportonline.co.uk

BOOBS ON THE BOX

BRITAIN'S ONLY NAKED TV GUIDE with SIMON DEAN

TODAY

5 Star, 11.20pm, *Drive Angry* – AMBER Heard catches Christa Campbell riding her fiancé at 13 mins (*above*). The brunette gives us ravishing rump, quivering busters, and a full frontal flash as Amber punches her out! Lots of other boobage throughout this Nic Cage flick.
Film4, 11.05pm, *Bad Teacher* – CHRISTINE Smith shows off her jawdropping breasts in the doctor's office at 17 mins – and even lets Cameron Diaz rub them. Splut!
Sony Movie Channel, 9pm, *Reindeer Games* – EXTENDED looks at Charlize Theron's perky pair at one hour 22 as she drops her bikini top for a swim with greasy Gary Sinise.

MONDAY

ITV4, 9pm, *Lethal Weapon 2* – PATSY Kensit goes the whole nine yards, showing boob and bush (*above*) at around one hour 15.
ITV4, 11.20pm, *Red Heat* – GRETCHEN Palmer shows some lovely tit action – and a clean pair of heels – as she dodges a shoot out at one hour 21.
Film4, 1.20am, *The Girl Next Door* – SUNG Hi Li shows a fine pair of boobs as she prepares for a nude photo shoot at hone hour 26.

TUESDAY

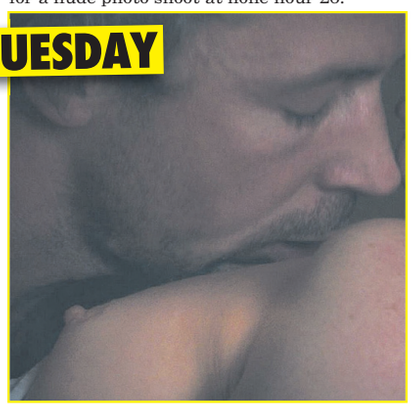

Horror Channel, 10.50pm, *Wake Wood* – JUMPY cuts don't distract from the lovely Eva Birthistle, showing left then right boobsicles when she makes out with a guy (*above*) at just shy of five minutes.
Sony Movie Channel, 9pm, *The Girl With The Dragon Tattoo* – ROONEY Mara takes the role of the moody little dirtbox Lisbeth Salander in this Yank remake. Filth begins at around the 50 mins mark.
Movies4Men, 1am, *Criminal Activities* – MORGAN Wolk bangs a dude in a limo with some great looks at her perky peaks at around two minutes in.

WEDNESDAY

C4, 1.30am, *Wanderlust* – KERRI Kenney will tickle more than your funny bone by flashing funbags (*above*) while humping Ray Liotta. But I have no timings, sorry.
5 Spike, 9pm, *Romeo Must Die* – A LOVELY look at Jennifer Wong's right boob, graciously exposed by Grace Park as the pair get down to some serious sapphic dancing in a club at two minutes.
Horror Channel, 10.55pm, *Starry Eyes* – ALEX Essoe is topless in bed and she seduces a redhead gal at one hour 29, making out with her, and ultimately killing her!

THURSDAY

Horror Channel, 9pm, *The Ninth Gate* – DRIVEL directed by kiddy-bumming paedo Roman Polanski. Emmanuelle Seigner gets them (*right*) out but only after two hours and four minutes of f**king dross.
Horror Channel, 1.10am, *Seed of Chucky* – STEPHANIE Chambers shows boob, bum and bush in the shower just before getting stabbed to death.

FRIDAY

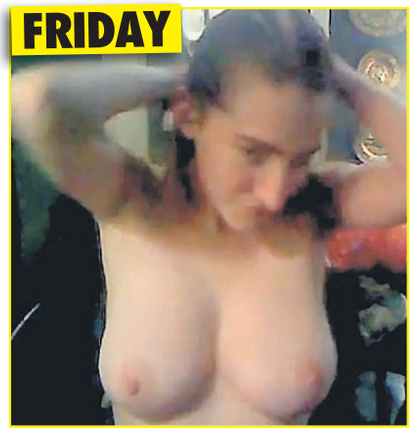

ITV2, 9pm, *American Pie 2* – BARE boobage as Denise Faye and Lisa Arturo give a nice little lesbo show to the Pie boys at 54 minutes.
Horror Channel, 10.50pm, *Hostel: Part III* – EASTERN Bloc babe Evelina Oboza wears bra and panties in a hotel room, but some right boob and butt peeks out as she starts the party with two dudes at one hour six mins.
Horror Channel, 2.20am, *V/H/S* – LOVELY Liz Harvey strips down to her bra, then whips out her juicy wobblers (*above*) for the webcam at one hour 31.

PICK

TODAY

MONDAY

Secret Agent Selection: WW2 – BBC2, 9pm

NEW series. People undergo the training programme of the Special Operations Executive, a covert British military organisation established during the Second World War.

In the opening edition, the students face the SOE's demanding selection process, an intense four-day course that puts them through a series of physical and mental tests.

Douglas Henshall narrates.

Strong armed officers of the law

Police UK: Armed and Deadly – C5, 9pm

THIS final edition examines how the police arm themselves to take on the dangerous threat of organised criminal gangs, featuring contributions from officers who have been on the front line in the battle against violent armed robbery, sophisticated heists and co-ordinated terrorism.

Classic cheap-as-chips C5 stuff but interesting all the same.

OF THE TELLY

By BARNEY SAMUELS

You'll puppy love this film

Marley and Me – C5, 5.45pm

JOURNALIST John Grogan celebrates his wedding by getting his wife a golden Labrador puppy, hoping to stave off her desire to have…you've guessed it, children.

Over the course of their marriage, the canine remains a constant companion and never loses his mischievous streak even as he grows from a cute little puppy to a seven-stone dog.

Half-decent bit of Sunday afternoon drivel if you're housebound for the day.

Starring the ever-fragrant Jennifer Aniston and Owen Wilson.

Golf: The Masters Live – BBC2, 6.30pm

EILIDH Barbour introduces coverage of the fourth and final day from the Augusta National in Georgia, as the opening Major of the year concludes.

Spaniard Sergio Garcia and England's Justin Rose held the lead going into day four here last year and it proved to be a memorable tussle for the title between the two before Garcia claimed the green jacket.

Great if you like golf. If you don't, it's tedious shit.

The Olivier Awards – ITV, 10.20pm

IF you like laughing at gushing luvvies, this is one to watch.

Catherine Tate hosts the theatrical awards, which features performances from nominated musicals including *Hamilton*, *42nd Street*, *Follies*, *Young Frankenstein*, *Girl from the North Country* and *Everybody's Talking about Jamie*.

I went to the theatre last week and am forced to ask – what is the f**king point?

Who wants to go all the way to f**king Nottingham – Nottingham, I ask you! – to watch a load of twats shouting on a stage when we've now got this amazing appliance called "the telly"?!

TUESDAY

Class of Mum and Dad – C4, 8pm

A CLASS of parents experience just what it's like for their children as they go back to school.

For a half term, these senior pupils will study the Year Six curriculum alongside their own kids.

On the first day of the experiment, pupils of Blackrod Primary School discover their parents are joining them, and for the grown-ups it creates mixed emotions as they face old demons, such as sports day.

Made in Yorkshire – C5, 9pm

PART one of two. Yet another show pressing a former MP into a telly presenter's job.

John Prescott explores Yorkshire factories making some of the region's best-loved foods on a huge scale.

In Skipton he takes a look at long-running family business Whitakers Chocolates.

He then travels to Northallerton in North Yorks, where he visits the region's largest sausage factory.

We all remember that story about Prezza slipping his own little chipolata into his secretary, don't we?

DON'T MISS THIS!!!

Masterchef: The Final – Friday, BBC1, 8.30pm

AFTER a tough seven-week journey, the search for the country's best amateur cook reaches its climax, with the remaining three participants pushing themselves to the limit for one last time before judges John Torode and Gregg Wallace announce the winner.

This is their final chance to pull out all the stops and demonstrate the kind of cook they have become – pushing their culinary boundaries to produce the best three dishes of their lives. Last in the series.

WANT TO WATCH OUR PAY-PER-NIGHT CHANNELS EVERY NIGHT?

TELEVISION X PAY-PER-NIGHT SKY 900

TELEVISION X 2 PAY-PER-NIGHT SKY 905

40+ SKY 907

CALL TO FIND OUT HOW 0871 207 6969

Calls cost 13p plus your phone company's access charge. Over 18s only.

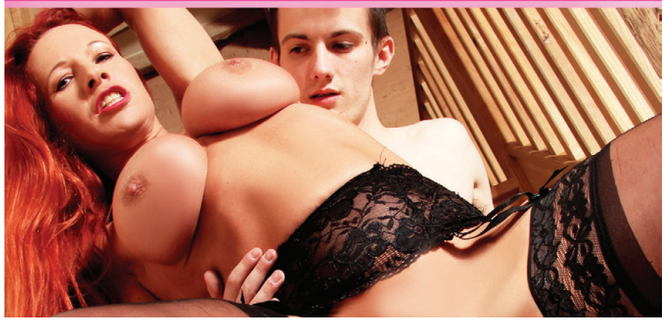

BRITAIN'S CHEAPEST SEX CHAT! FROM 65p PER MIN...GET STUCK IN! FILTHY LIVE GIRLS JUST

the UK's cheapest chat! STRAIGHT TO THE GOOD BITS JUST 65p 2 get off 0909 604 2295 from the filthiest nymphos!
Calls cost 65p/min + vr fone company access chrge. Roldvale PO Box132, DA51LU Careline: 0303 031 044

EXPERIENCED OLDER LADIES 0982 661 1003
Calls cost £1.55/min + vr fone company access chrge. Roldvale PO Box132, DA51LU Careline: 0303 031 044 H385

call me at HOME & LISTEN TO me Have an orgasm ON THE PHONE! 0908 391 7182
Calls cost £3.60/min + vr fone company access chrge. Roldvale PO Box132, DA51LU Careline: 0303 031 044 H737

I'LL MAKE YOU CUM IN 30 SECS! NO BORING INTROS! JUST GET STUCK IN! 0982 661 2192
Calls cost £1.50/min + vr fone company access chrge. Roldvale PO Box132, DA51LU Careline: 0333 313 7846 A003

I'LL MAKE YOUR DAY IN 60 SECONDS! NO BORING INTROS GET STRAIGHT INTO IT! 0909 027 7120
Calls cost £1.50/min + vr fone company access chrge. Roldvale PO Box132, DA51LU Careline: 0303 031 044 H736

DOMINATION! LIVE! HARDCORE! EXTREME! 0908 391 0168
Calls cost £3.60/min + vr fone company access chrge. Roldvale PO Box132, DA51LU Careline: 0333 313 7846 B498

IT HURTS... dont stop! 'A' virgin! LIVE 1-2-1 0909 996 9721
Calls cost £1.55/min + vr fone company access chrge. Roldvale PO Box132, DA51LU Careline: 0303 031 044 M016

YOU JERK OFF... I'll be doing it, too! LIVE 1 2 1 09090 277 491
Calls cost £1.50/min + vr fone company access chrge. Roldvale PO Box132, DA51LU Careline: 0303 031 044 B170

TAKE ME FROM BEHIND YOU'LL CUM IN 30 SECS! 09090 277 599
Calls cost £1.50/min + vr fone company access chrge. Roldvale PO Box132, DA51LU Careline: 0333 313 7846 B181

NASTY LITTLE CHAV WIV A DIRTY MOUF SPANK ME! SPANK IN MY FACE! 0982 930 6657
Calls cost £3.60/min + vr fone company access chrge. Roldvale PO Box132, DA51LU Careline: 0333 313 7846 C004

EMPTY YER SACK OVER SALLY'S 62YO TITTIES! 0909 LIVE CHAT 996 9733
Calls cost £1.55/min + vr fone company access chrge. Roldvale PO Box132, DA51LU Careline: 0303 031 044 N02

CALL OLDER LADIES FOR ADULT PLEASURE EXPERIENCED LADIES WANT TO TALK LIVE CHAT DIRTY WITH YOU 24/7! 09090 271563
Calls cost £1.50/min + vr fone company access chrge. Roldvale PO Box132, DA51LU Careline: 0303 031 044 H324

TALK 2 ME LIVE! LISTEN! DON'T TALK! JERK OFF! 0982 661 8438 HEAR ME COME!
Calls cost £1.50/min + vr fone company access chrge. Roldvale PO Box132, DA51LU Careline: 0333 313 7846 A010

SEX SOUNDS! GET READY TO JERK OFF! 0908 082 5325
Calls cost £3.60/min + vr fone company access chrge. Roldvale PO Box132, DA51LU Careline: 0303 031 044 H385

OLDER HOUSEWIVES 18+ Horny & sitting at home waitin' for your call... 0908 391 7191
Calls cost £3.60/min + vr fone company access chrge. Roldvale PO Box132, DA51LU Careline: 0303 031 044 H738

FILTHY HOT BABES GAGGING FOR IT!!! 45p PER MIN 0982 700 0170
Calls cost 45p/min + vr fone company access chrge. Roldvale PO Box132, DA51LU Careline: 0303 031 044

NAUGHTY LADYBOYS 45p PER MIN NO INTROS, STRAIGHT TO THE HOT ACTION! XRATED 0982 700 0175
Calls cost 45p/min + vr fone company access chrge. Roldvale PO Box132, DA51LU Careline: 0303 031 044

TIGHT, JUST LEGAL TEENS 18+ teens are ready for you! 0982 700 0178 45p PER MIN
Calls cost 45p/min + vr fone company access chrge. Roldvale PO Box132, DA51LU Careline: 0303 031 044

WE'LL DOMINATE YOU! WHEN WE'RE FINISHED YOU'LL BE BEGGING US TO LET YOU CUM! 0982 700 0179 ONLY 46p PER MIN
Calls cost £3.60/min + vr fone company access chrge. Roldvale PO Box132, DA51LU Careline: 0303 031 044

FILTHY GRANS QUICK RELIEF WE'LL PROVE EXPERIENCE MATTERS!!! 0982 930 4588
Calls cost £3.60/min + vr fone company access chrge. Roldvale PO Box132, DA51LU Careline: 0303 031 044

LISTEN TO ME AS I FINGER MY SLIPPERY SLIT! 0908 082 5258
Calls cost £3.60/min + vr fone company access chrge. Roldvale PO Box132, DA51LU Careline 0333 313 7846 B421

I'M SO FILTHY YOU'LL EXPLODE IN SECONDS! 0909 642 8660
Calls cost £1.55/min + vr fone company access chrge. Roldvale PO Box132, DA51LU Careline: 0303 031 044 N03

60+ RED HOT GRANNIES 45p PER MIN LIVE & XRATED 0982 700 0171
Calls cost 45p/min + vr fone company access chrge. Roldvale PO Box132, DA51LU Careline: 0303 031 044

LISTEN TO ME JERK OFF DON'T TALK JUST LISTEN 0982 930 4579
Calls cost £3.60/min + vr fone company access chrge. Roldvale PO Box132, DA51LU Careline: 0303 031 044 N07

LONELY HOUSEWIVES DESPERATE FOR YOUR CALL!!! 0982 930 4580
Calls cost £3.60/min + vr fone company access chrge. Roldvale PO Box132, DA51LU Careline: 0303 031 044

LET ME SUCK YOU OFF! CALL ME NOW! 0982 930 4577
Calls cost £3.60/min + vr fone company access chrge. Roldvale PO Box132, DA51LU Careline: 0303 031 044

SINGLE MUM SEX HOUND I love talking dirty to filthy pervs like YOU! 0982 930 4599
Calls cost £3.60/min + vr fone company access chrge. Roldvale PO Box132, DA51LU Careline: 0303 031 044

REAL DIRTY TRANNIES 100% REAL TRANS GIRLS FROM THE UK CALL ME NOW FOR QUICK RELIEF 0982 930 4591
Calls cost £3.60/min + vr fone company access chrge. Roldvale PO Box132, DA51LU Careline: 0303 031 044

121 TEEN SEX CHAT "I'M GAGGING FOR MY FIRST TIME" 0982 930 4592
Calls cost £3.60/min + vr fone company access chrge. Roldvale PO Box132, DA51LU Careline: 0303 031 044

LIVE SEX CHAT CALL ME FOR A HOT CHAT NOW! 0982 930 4581
Calls cost £3.60/min + vr fone company access chrge. Roldvale PO Box132, DA51LU Careline: 0303 031 044

I'LL MAKE YOU CUM IN 30 SECS! NO BORING INTROS! JUST GET STUCK IN! 0982 661 2421
Calls cost £1.50/min + vr fone company access chrge. Roldvale PO Box132, DA51LU Careline: 0333 313 7846 A002

F*** A FAT LASS! HEAR HER SLAP THAT WHITE FLESH! 0909 996 9723 AS YOU PULL YERSELF TO CLIMAX!
Calls cost £1.55/min + vr fone company access chrge. Roldvale PO Box132, DA51LU Careline: 0303 031 044 N07

KWIK JERK OFF! I'LL FINGER...YOU JUST LISTEN! 0908 391 0864
Calls cost £3.60/min + vr fone company access chrge. Roldvale PO Box132, DA51LU Careline: 0303 031 044 B548

Young mum gagging 4 c*m! LIVE 1 2 1 Unload it live all over me! 0982 930 6661
Calls cost £3.60/min + vr fone company access chrge. Roldvale PO Box132, DA51LU Careline: 0303 031 044 C007

BORED PAKISTANI & INDIAN GIRLS Waiting in their bedrooms for your filthy sex phone call! 09090 277 599
Calls cost £1.50/min + vr fone company access chrge. Roldvale PO Box132, DA51LU Careline: 0303 031 044 B317

TALK 2 ME LIVE! LISTEN! DON'T TALK! JERK OFF! 0908 391 0873 HEAR ME COME!
Calls cost £3.60/min + vr fone company access chrge. Roldvale PO Box132, DA51LU Careline: 0303 031 044 B548

JERK OFF! DON'T SPEAK! FILTHY HARD SEX ...JUST LISTEN WHILE I FINGER IT! 0908 391 0865
Calls cost £3.60/min + vr fone company access chrge. Roldvale PO Box132, DA51LU Careline: 0303 031 B54E

TALK 2 ME LIVE! LISTEN! DON'T TALK! JERK OFF! 0982 661 4153 HEAR ME COME!
Calls cost £1.50/min + vr fone company access chrge. Roldvale PO Box132, DA51LU Careline: 0333 313 7846 A039

DON'T TALK! JUST LISTEN! I'LL FINGER MYSELF & YOU CAN JERK OFF 0908 082 5324
Calls cost £3.60/min + vr fone company access chrge. Roldvale PO Box132, DA51LU Careline: 0303 031 044 B355

JERK OFF! DON'T SPEAK! FILTHY HARD SEX ...JUST LISTEN WHILE I FINGER IT! 0982 661 2514
Calls cost £1.50/min + vr fone company access chrge. Roldvale PO Box132, DA51LU Careline: 0303 031 044 A004

BORED PAKISTANI & INDIAN WOMEN SHY BUT WILLING TO LEARN! 0909 246 3376
Calls cost £1/min + vr fone company access chrge. Roldvale PO Box132, DA51LU Careline: 0303 031 044 B517

Let me suck u off LIVE 1 2 1 Blow your big load and I'll swallow every drop of it! 0982 930 6659
Calls cost £3.60/min + vr fone company access chrge. Roldvale PO Box132, DA51LU Careline: 0333 313 7846 C003

F*** A FAT LASS! HEAR HER SLAP THAT WHITE FLESH! 0909 996 9723 AS YOU PULL YERSELF TO CLIMAX!
Calls cost £1.55/min + vr fone company access chrge. Roldvale PO Box132, DA51LU Careline: 0303 031 044 N07

peel em off for big surprise... Get off with a tranny & no-one will know! LIVE 1-2-1 0909 996 9746
Calls cost £1.55/min + vr fone company access chrge. Roldvale PO Box132, DA51LU Careline: 0303 031 044 D04

WANNA JOIN ME FOR A QUICK W**K? You don't have to do it on yer own 0909 996 9728 LIVE 1-2-1
Calls cost £1.55/min + vr fone company access chrge. Roldvale PO Box132, DA51LU Careline: 0303 031 044 D03

JERK OFF! DON'T SPEAK! FILTHY HARD SEX ...JUST LISTEN WHILE I FINGER IT! 0982 661 6904
Calls cost £1.50/min + vr fone company access chrge. Roldvale PO Box132, DA51LU Careline 0333 313 7846 A006

BLACK BABE I'LL DO ANY DIRTY THING YOU LIKE! 09080 823 949
Calls cost £2.60/min + vr fone company access chrge. Roldvale PO Box132, DA51LU Careline: 0303 031 044 H614

I'LL MAKE YOU CUM IN 30 SECS! NO BORING INTROS! JUST GET STUCK IN! 0982 661 2172
Calls cost £1.50/min + vr fone company access chrge. PO Box132, DA51LU Careline: 0333 313 7846 A001

CALL ME AT HOME 0909 027 7111
Calls cost £1.50/min + vr fone company access chrge. Roldvale PO Box132, DA51LU Careline: 0333 313 7846 H724

DOMINATION LIVE! LIVE! LIVE! 0908 391 3537
Calls cost £3.60/min + vr fone company access chrge. Roldvale PO Box132, DA51LU Careline: 0333 313 7846 H721

ONLY INSIDE THIS WEEK'S SIZZLING

MIDWEEK Sport

ON SALE WEDS & THURS

INSIDE TYCOON PLAYBOY'S HARD CORE SEX PARTIES!

PLUS Porchia Watson talks... SEX!

PLUS 20 tips to spice up your sex life

IS YOUR WIFE A SECRET LESBIAN?

...HOW TO TELL

MIDWEEK Sport ON SALE WEDS & THURS

TEEN SEX CHAT 18+ GENUINE UK HOTTIES! 45P PER MIN L31
0908 141 8241
Calls 46ppm + access charge. Callers 18+. Bill payer's permis. We may send promo SMS. All calls recorded. STOP ALL to 89077 to opt out. Datapro. Careline 0203 455 2145

EXPERIENCED OLDER LADY WAITING TO HEAR YOU W**KING LIVE XXX CHAT 46p per min L44
0908 141 8488
Calls 46ppm + access charge. Callers 18+. Bill payer's permis. We may send promo SMS. STOP ALL to 89077 to opt out. Datapro. Careline 0203 455 2145

UK EBONY BABES LOSE YOUR MESS ON MY TITTIES!!! L41
0908 141 8430 LIVE! KINK & FILTHY 46p per min
Calls 46ppm + access charge. Callers 18+. Bill payer's permis. We may send promo SMS. STOP ALL to 89077 to opt out. Datapro. Careline 0203 455 2145

L45 46p per min COME SMASH MY BACK DOORS IN! ANNA LUVS ANAL! LIVE XXX SEX CHAT
0908 141 8207
Calls 46ppm + access charge. Callers 18+. Bill payer's permis. We may send promo SMS. STOP ALL to 89077 to opt out. Datapro. Careline 0203 455 2145

HUBBY'S AWAY AND I WANNA PLAY! LIVE CHAT 46PPM L32
0908 141 4004
Calls 46ppm + access charge. Callers 18+. Bill payer's permis. We may send promo SMS. All calls recorded. STOP ALL to 89077 to opt out. Datapro. Careline 0203 455 2145

Look, I don't get out much but I love to talk dirty on the phone LIVE XXX CHAT 46p per min L46
0908 141 8476
Calls 46ppm + access charge. Callers 18+. Bill payer's permis. We may send promo SMS. STOP ALL to 89077 to opt out. Datapro. Careline 0203 455 2145

OLDER WIVES ONCE YOU'VE TASTED MATURE P**Y YOU'LL NEVER GO BACK LIVE CHAT! 45P PER MIN L33
0908 141 8390
Calls 46ppm + access charge. Callers 18+. Bill payer's permis. We may send promo SMS. All calls recorded. STOP ALL to 89077 to opt out. Datapro. Careline 0203 455 2145

EXPLICIT LIVE CHAT REAL UK ASIAN GIRLS 46p per min L52
0908 141 8211
Calls 46ppm + access charge. Callers 18+. Bill payer's permis. We may send promo SMS. STOP ALL to 89077 to opt out. Datapro. Careline 0203 455 2145

HI, I'M CASSIE! CALL AND WE'LL GET OFF! L42 46p per min LIVE XXX SEX CHAT
0908 141 8368
Calls 46ppm + access charge. Callers 18+. Bill payer's permis. We may send promo SMS. STOP ALL to 89077 to opt out. Datapro. Careline 0203 455 2145

L36 LIVE KINK & FILTHY UK LADYBOY 46p per min I GOT IT ALL & A LITTLE BIT MORE
0908 141 8428
Calls 46ppm + access charge. Callers 18+. Bill payer's permis. We may send promo SMS. All calls recorded. STOP ALL to 89077 to opt out. Datapro. Careline 0203 455 2145

NYMPHO TEEN 18+ BABES LET'S COME TOGETHER RIGHT NOW! LIVE XXX SEX CHAT 46p per min L43
0908 141 8403
Calls 46ppm + access charge. Callers 18+. Bill payer's permis. We may send promo SMS. STOP ALL to 89077 to opt out. Datapro. Careline 0203 455 2145

Granny's wet gash 46p per min LIVE & WAITIN L51
0908 141 8455
Calls 46ppm + access charge. Callers 18+. Bill payer's permis. We may send promo SMS. STOP ALL to 89077 to opt out. Datapro. Careline 0203 455 2145

BIG BOOB CHAT LIVE CHAT 46PPM U CAN MESS OVER MY CHEST L53
0908 141 8320
Calls 46ppm + access charge. Callers 18+. Bill payer's permis. We may send promo SMS. STOP ALL to 89077 to opt out. Datapro. Careline 0203 455 2145

WANNA GOBBLE from HORNY MATURE WIFE? Listen in 46p/min R31
0908 141 8244
Calls 46ppm + access charge. Callers 18+. Bill payer's permis. We may send promo SMS. STOP ALL to 89077 to opt out. Datapro. Careline 0203 455 2145

L34 UK LESBIANS I'll tell you about what me & my girlfriends get up to while you w**k yerself off LIVE CHAT 46p per min
0908 141 8103
Calls 46ppm + access charge. Callers 18+. Bill payer's permis. We may send promo SMS. All calls recorded. STOP ALL to 89077 to opt out. Datapro. Careline 0203 455 2145

WANNA PARTY? L35 PULL YOURSELF OFF WHILE I FINGER MINE LIVE! KINK & FILTHY 45P PER MIN
0908 141 8357
Calls 46ppm + access charge. Callers 18+. Bill payer's permis. We may send promo SMS. All calls recorded. STOP ALL to 89077 to opt out. Datapro. Careline 0203 455 2145

Bend me over the sink and give it to me hard b4 hubby gets home Listen in 46p/min 0908 141 8418 R44
Calls 46ppm + access charge. Callers 18+. Bill payer's permis. We may send promo SMS. STOP ALL to 89077 to opt out. Datapro. Careline 0203 455 2145

ALL THESE SEX LINES JUST 46P!

DOMINATION MISTRESS REQUIRES SLAVES
CALL TO DONATE YOURSELF
0983 919 0739
18+ only. 46p per minute plus 'Access Charge' Calls Recorded LL99 Ltd. 0208 114 2016

LADYBOY LATINO
SEDUCED INTO FILTHY ACTS!
MY A**E IS SO TIGHT!
ONLY 46P PER MINUTE
0983 919 0853
18+ only. 46p per minute plus 'Access Charge' Calls Recorded LL99 Ltd. 0208 114 2016

PURE FILTH
HEELS THRILLS & SPILLS!
SUCK MY NIPPLES AS I RIDE YOU DRY
MY P***Y SO WET AND WARM!
FILL ME TO THE BRIM!
46P PER MINUTE
0983 919 1762
18+ only. 46p per minute plus 'Access Charge'. Calls Recorded. LL99 Ltd . 0208 114 2016

Posh office BOSS
PROMOTION!
46P per minute
Crawl under my desk and lick my P***Y
0983 919 0877
18+ only. 46p per minute plus 'Access Charge' Calls Recorded LL99 Ltd. 0208 114 2016

ADULT BABIES
NAUGHTY NANNY REWARDS GOOD BABIES!
CALL NOW!
0983 919 0849
18+ only. 46p per minute plus 'Access Charge' Calls Recorded LL99 Ltd. 0208 114 2016

VE CHAT•LIVE CHAT•LIVE
TEEN HONEY
FRESH TIGHT P***Y
PULL MY PIGTAILS AS YOU SQUEEZE YOURSELF INSIDE ME!
ONLY 46P PER MINUTE
0983 919 0775
18+ only. 46p per minute plus 'Access Charge' Calls Recorded LL99 Ltd. 0208 114 2016

KINKY BLACK S**T
TAKE ME FROM BEHIND & BANG MY BIG BLACK BOOTY
46P
0983 919 0833
18+ only. 46p per minute plus 'Access Charge' Calls Recorded LL99 Ltd. 0208 114 2016

KNICKER WORSHIP
TAKE A DEEP BREATH
46P PER MINUTE
KNICKER LICKIN' GOOD!
0983 919 1775
18+ only. 46p per minute plus 'Access Charge' Calls Recorded LL99 Ltd. 0208 114 2016

46P per minute
0983 919 1748

60+ GRANNY
I'm a filthy old bint, looking for some sexy chat with a hot young lad, listen as I pull open my saggy p***y and hear it squelch as I finger myself for you! Call me! xxxx
18+ only. 46p per minute plus 'Access Charge'. Calls Recorded. LL99 Ltd. 0208 114 2016

VE 121•LIVE 121•LIVE
ASIAN
SUCK MY TINY TITS
I'LL F*** YOU HARD
46P per minute
0983 919 0835
18+ only. 46p per minute plus 'Access Charge' Calls Recorded LL99 Ltd. 0208 114 2016

LIVE KINKY FETISH FILTH
Fetish S**TS
THEY'LL DO ANYTHING TO MAKE YOU
C*M
WHATS YOUR FETISH?
46P PER MINUTE
0983 919 0829
18+ only. 46p per minute plus 'Access Charge' Calls Recorded LL99 Ltd. 0208 114 2016

LEATHER RUBBER PVC
TASTE THE SHINE KISS MY BEHIND
46P PER MINUTE
0983 919 1772
18+ only. 46p per minute plus 'Access Charge' Calls Recorded LL99 Ltd. 0208 114 2016

LIVE 46P SEXCHAT • LIVE 46P SEX
NYMPHOS
CAN'T GET ENOUGH C**K!
CALL ME NOW!
0983 919 1704
18+ only. 46p per minute plus 'Access Charge' Calls Recorded LL99 Ltd. 0208 114 2016

ORAL
QUENCH MY THIRST!
46P PER MINUTE
LIVE 121 CHAT
0983 919 1753
18+ only. 46p per minute plus 'Access Charge' Calls Recorded LL99 Ltd. 0208 114 2016

SIMPLY PHONESEX! LIVE - HOT HORNY
HUGE TITS - 0983 919 0731
FOOT FETISH - 0983 919 1882
SMOKING - 0983 919 1746
HARDCORE - 0983 919 1891
GRANNIES - 0983 919 0796
TRANNY - 0983 919 1840
BBW - 0983 919 1797
RUBBER - 0983 919 1769
OLDER HOUSEWIVES - 0983 919 0813
46P PER MINUTE
18+ only. 46p per minute plus 'Access Charge'. Calls Recorded. LL99 Ltd. 0208 114 2016

XXX HARDCORE • WARNING XXX HARDCORE • WAR
SUBMISSIVES
BECOME HER MASTER!
LIVE 121
TIE ME • GAG ME • USE ME!
0983 919 1828
46P PER MINUTE
18+ only. 46p per minute plus 'Access Charge'. Calls Recorded. LL99 Ltd. 0208 114 2016

dirty OLD TARTS
XXX LIVE FILTH!
IN STOCKINGS AND HEELS TO GIVE YOU THRILLS!
SUCK ON MY HARD NIPPLES!
46P PER MINUTE
0983 919 1724
18+ only. 46p per minute plus 'Access Charge'. Calls Recorded. LL99 Ltd. 0208 114 2016

We may send you free promotional sms messages. If you would like to opt-out of receiving free promotional sms messages please text OPTOUT to shortcode 89077.

THE WORLD FAMOUS AGONY Page

Dear Tess,

I PULLED a couple of crackers at my local a couple of weeks ago. They were both blonde and in their early 20s.

I bought them a few drinks and then took them back to my place.

We stripped off and I watched as they licked each other out.

I got a grip of one of them and boned her from behind while the other licked my bumhole and bollocks.

They then both sucked me off and I creamed them in the face.

I've shagged them a few times since then, but the problem is that they now want £50 each for any future sessions.

I'm tempted, because I'm 54 and haven't got a chance of pulling birds as fit as these two.

What do you think?

TF, Essex

Tess says...
DON'T get emotionally attached to these girls, they're just using you to make money.

Dear Tess,

I'M 43 and married to a woman who is a complete control freak. She was my first and only shag and she bullied me into getting married at the age of 20.

Back then, she didn't look too bad and was fairly generous when dishing out the blowjobs.

But now she's gone to seed and I'm lucky if I get a jump a month. So I have started wanking loads while looking at porn on my mobile phone.

If I keep tugging at work I'm worried I will get caught.

What should I do?

JH, South Wales

Tess says...
GET a divorce.

DO YOU HAVE A SEX PROBLEM?

email: agony@sundaysport.co.uk

Mail: Agony, Sunday Sport, MacLaren House, Talbot Road, Old Trafford, Manchester M32 0FP

SEX CONFIDENTIAL

THINGS GOT STEAMY WITH MODEL TRAIN BABE

AGONY IS BROUGHT TO YOU IN ASSOCIATION

WELCOME to the World famous Sport Agony page! No other newspaper's agony aunts can offer the level of advice – or experience – than our own Agony Angels! This week TESS O'REILLY has been reading through your letters and emails. Here's her advice...

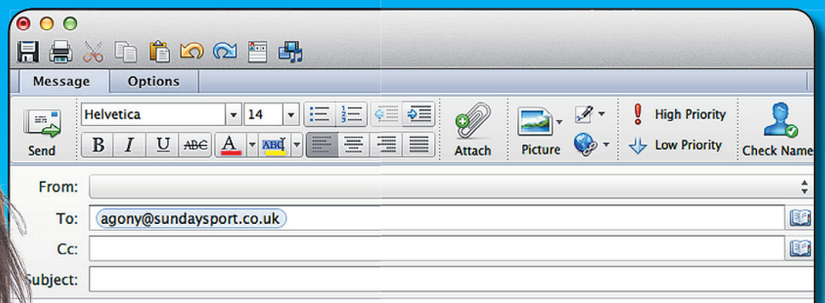

Well-hung stranger reminds me how much I miss nookie

Dear Tess,

I'VE been married for seven years and my sex life has become really boring.

I'm a housewife, so to wile away the odd hour, I log on to internet chat rooms.

While talking about sex to strangers is all very well, it's doing it what matters.

So I arranged a meeting with a likely-sounding bloke.

He was a hunk – about 6ft 2in and a few years younger than me at about 35.

We had a drink and he explained he was divorced and before his marriage had been a bit of a "lad".

I couldn't wait for him to put it inside me so when he suggested we go to his house, I was delighted.

Once inside, his hands were all over me.

We went upstairs where I undid his shirt and ripped it from his muscular body and let him carry me naked to the bed.

As we lay side by side, he sent his tongue on a mission to explore every part of my body.

As he moved round to the 69 position his tongue hit the right spot straight away.

Swollen

And just inches from my face was a magnificent swollen bellend that I struggled to fit in my mouth.

We stayed in bed for the rest of the day as he shagged me first one way and then another, giving me countless orgasms.

I went home that night and realised just how much I miss rampant sex with my husband.

What can I do to reawaken our sex life?

TC, Notts

Tess says...

TALK to him and tell him what you want – remind him how it used to be, and he'll soon perk up.

Dear Tess,

MY boyfriend has got the idea that watching me have a wee will turn him on.

He told me he saw a video online which showed a young woman peeing on a bloke before they went on to have sex in all sorts of positions – and the bloke had a wee on the woman, too.

Although my boyfriend said he doesn't want to go that far, he would like to be in the bathroom with me while I'm relieving myself – so that he can see "the lovely stream of golden tinkle", as he puts it.

I have refused to allow this so far, because I just think it's a bit pervy.

But I thought I'd write in to you for a second opinion.

What do you think?

BR, Lanc

Tess says...

DIFFERENT people are turned on by different things. I always used to say "don't knock it until you try it". But if you are not comfortable with the idea of watersports, come up with an excuse and don't do it.

Tess says...

That clearly wasn't the kind of tunnel the old chap had in mind!

WITH www.TamedLife.com BUY WITH CONFIDENCE FROM THE LARGEST WHOLESALER OF ADULT GOODS IN THE UK

Calls 46ppm + access charge. Callers 18+. Bill payer's permis. We may send promo SMS. STOP ALL to 89077 to opt out. Datapro. Careline 0203 455 2145

Calls 46ppm + access charge. Callers 18+. Bill payer's permis. We may send promo SMS. STOP ALL to 89077 to opt out. Datapro. Careline 0203 455 2145

Calls 46ppm + access charge. Callers 18+. Bill payer's permis. We may send promo SMS. STOP ALL to 89077 to opt out. Datapro. Careline 0203 455 2145

Calls 46ppm + access charge. Callers 18+. Bill payer's permis. We may send promo SMS. STOP ALL to 89077 to opt out. Datapro. Careline 0203 455 2145

Calls cost £3.60/min + yr fone company access chrge. Roldvale PO Box132, DA51LU Careline: 0333 313 7846

Calls cost £3.60/min + yr fone company access chrge. Roldvale PO Box132, DA51LU Careline: 0333 313 7846

Calls cost £3.60/min + yr fone company access chrge. Roldvale PO Box132, DA51LU Careline: 0333 313 7846

Calls cost £3.60/min + yr fone company access chrge. Roldvale PO Box132, DA51LU Careline: 0333 313 7846

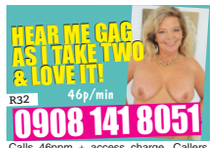

Calls 46ppm + access charge. Callers 18+. Bill payer's permis. We may send promo SMS. STOP ALL to 89077 to opt out. Datapro. Careline 0203 455 2145

Calls 46ppm + access charge. Callers 18+. Bill payer's permis. We may send promo SMS. STOP ALL to 89077 to opt out. Datapro. Careline 0203 455 2145

Calls 46ppm + access charge. Callers 18+. Bill payer's permis. We may send promo SMS. STOP ALL to 89077 to opt out. Datapro. Careline 0203 455 2145

Calls 46ppm + access charge. Callers 18+. Bill payer's permis. We may send promo SMS. STOP ALL to 89077 to opt out. Datapro. Careline 0203 455 2145

Calls 46ppm + access charge. Callers 18+. Bill payer's permis. We may send promo SMS. STOP ALL to 89077 to opt out. Datapro. Careline 0203 455 2145

Calls 46ppm + access charge. Callers 18+. Bill payer's permis. We may send promo SMS. STOP ALL to 89077 to opt out. Datapro. Careline 0203 455 2145

Calls 46ppm + access charge. Callers 18+. Bill payer's permis. We may send promo SMS. STOP ALL to 89077 to opt out. Datapro. Careline 0203 455 2145

Calls 46ppm + access charge. Callers 18+. Bill payer's permis. We may send promo SMS. STOP ALL to 89077 to opt out. Datapro. Careline 0203 455 2145

Calls 46ppm + access charge. Callers 18+. Bill payer's permis. We may send promo SMS. STOP ALL to 89077 to opt out. Datapro. Careline 0203 455 2145

FILTHY LIVE GIRLS FROM JUST
BRITAIN'S CHEAPEST SEX CHAT!
65p per minute

GRABBA GRANNY LIVE SEX
PLUNGE MY SLACK P***Y
0982 519 1165
Calls cost £3.60 per minute plus "Access Charge". Roldvale POBox132. DA51LU Careline 0303 031 0449

DOMINATION
Mistress Seeking Slaves!
Call me Now!
0909 996 1510
Calls cost £1.55 per minute plus Access Charge. Roldvale POBox132. DA51LU Careline 0303 031 0449

I GOT CUTE LITTLE TITTIES AND A LOVELY HARD PRICK!
CALL ME!
0982 930 4591
GENUINE UK TV CHAT
T15
Calls cost £3.60/min + yr fone company access chrge. Roldvale PO Box132, DA51LU Careline: 0333 313 7846

YOUNG MUM AT HOME
BORED 'N' GAGGIN FOR C**K!
0982 930 6661
T16
Calls cost £3.60/min + yr fone company access chrge. Roldvale PO Box132, DA51LU Careline: 0333 313 7846

MISTRESS MISERY
"BOW AT MY FEET AND BEG ME FOR PLEASURE!"
EXTREME LIVE DOMINATION
0982 519 1124
Calls cost £3.60 per minute plus "Access Charge". Roldvale POBox132. DA51LU. Careline 0303 031 0449

CHAT LIVE TO THE FILTHIEST HORNIEST HARDCORE BABES NOW!
LIVE HARDCORE BABES!
0909 604 3060
JUST 65p PER MINUTE
Calls cost 65p per minute plus "Access Charge". Roldvale POBox132. DA51LU. Careline 0303 031 0449

TINY TIGHT TEENS! 18+
SQUEEZE INSIDE! VIRGIN HOLE
0982 519 1116
Calls cost £3.60 per minute plus "Access Charge". Roldvale POBox132. DA51LU Careline 0303 031 0449

FETISH FILTH LIVE 1-2-1
GLAMOURPUSS LOVES TO DRESS UP & ROLEPLAY!
WHO WILL YOU BE?
0909 996 1548
Calls cost £1.55 per minute plus "Access Charge". Roldvale POBox132. DA51LU Careline 0303 031 0449

FILTHY CHEAP SLAPPER CHAT
0982 930 4581
T17
Calls cost £3.60/min + yr fone company access chrge. Roldvale PO Box132, DA51LU Careline: 0333 313 7846

YOU LISTEN...
I'LL FINGER MYSELF TILL I C*M FOR YOU
0908 082 5324
T18
Calls cost £3.60/min + yr fone company access chrge. Roldvale PO Box132, DA51LU Careline: 0333 313 7846

OLDER WIVES EXTRA FILTHY XXX WIVES
WHEN HUBBIES AWAY MY P**Y WILL PLAY!
LIVE 1-2-1
CHEATING OLD BINT!
0909 996 1542
Calls cost £1.55 per minute plus "Access Charge". Roldvale POBox132. DA51LU. Careline 0303 031 0449

65 YR OLD GRANNY!
LIVE AT HOME NOW!
0982 519 1110
Calls cost £3.60 per minute plus "Access Charge". Roldvale POBox132. DA51LU. Careline 0303 031 0449

ASIAN GLORY
SUCK MY NIPPLES AS I RIDE YOU!
0982 519 1193
Calls cost £3.60 per minute plus "Access Charge". Roldvale POBox132. DA51LU. Careline 0303 031 0449

Lady BOYS! LIVE 1-2-1
YOU KNOW YOU WANT TO TRY IT!
I WON'T TELL ANYONE!
IT'LL BE OUR LITTLE SECRET!
CALL ME NOW & USE MY HOLES!
0982 519 1161
Calls cost £3.60 per minute plus "Access Charge". Roldvale POBox132. DA51LU Careline 0303 031 0449

KNICKER lovers
REAL GIRLS LOOKING FOR FILTHY GUYS!
SNIFF MY FILTHY DIRTY KNICKERS
0982 519 1134
Calls cost £3.60 per minute plus "Access Charge". Roldvale POBox132. DA51LU Careline 0303 031 0449

KINKY TEENS 18+
I'M ALL DRESSED UP AND READY TO F**K CALL ME NOW! LIVE 1-2-1
XXX FILTH!
0982 519 1118
Calls cost £3.60 per minute plus "Access Charge". Roldvale POBox132. DA51LU. Careline 0303 031 0449

KWIK W**K OFF!
MY FILTHY CHAV MOUF
0982 930 6657
T19
Calls cost £3.60/min + yr fone company access chrge. Roldvale PO Box132, DA51LU Careline: 0333 313 7846

UK DOM LIVE CHAT
FILTHY F***IN FETISH CHAT
0908 391 0168
Calls cost £3.60/min + yr fone company access chrge. Roldvale PO Box132, DA51LU Careline: 0333 313 7846

FRESH CLEAN TEENS 18+
HUNGRY HORNY IN NEED OF XXX
LIVE SEX CHAT
Call Me!
0909 996 1518
Calls cost £1.55 per minute plus "Access Charge". Roldvale POBox132. DA51LU. Careline 0303 031 0449

MISTRESS HORNDON
BEG FOR YOUR PAIN
BEG FOR YOUR PLEASURE
0982 519 1166
Calls cost £3.60 per minute plus "Access Charge". Roldvale POBox132. DA51LU. Careline 0303 031 0449

LADY BOYS LIVE 1-2-1
DO ME DOGGY I'M NICE & TIGHT!
0982 519 1183
Calls cost £3.60 per minute plus "Access Charge". Roldvale POBox132. DA51LU. Careline 0303 031 0449

SHINY, SHINY LEATHER!
MESS ON MY DRESS! I WANT TO GET FILTHY!
LIVE 1-2-1 LIVE 1-2-1 LIVE 1-2-1
0909 996 1520
Calls cost £1.55 per minute plus "Access Charge". Roldvale POBox132. DA51LU. Careline 0303 031 0449

HIGH HEEL HELL LIVE 1-2-1
FOOT FETISH FILTH!
0909 996 1523
Calls cost £1.55 per minute plus "Access Charge". Roldvale POBox132. DA51LU. Careline 0303 031 0449

OLD HORNY WIVES LIVE!
"I'M LOOKING FOR A TOY BOY!"
0982 519 1131
Calls cost £3.60 per minute plus "Access Charge". Roldvale POBox132. DA51LU Careline 0303 031 0449

Posh & Dirty!
Prim & Proper FILTHY!
0982 519 1185
Calls cost £3.60 per minute plus "Access Charge". Roldvale POBox132. DA51LU Careline 0303 031 0449

JUST LISTEN TO ME AS I FINGER MY WET P***Y JUST FOR YOU...
THEN HEAR ME C*M
CALL ME TODAY:
0908 391 0865
T21
Calls cost £3.60/min + yr fone company access chrge. Roldvale PO Box132, DA51LU Careline: 0333 313 7846

GRIM GRANNY
OLD SLOPPY BUCKET F**K!
LIVE 1-2-1
0982 519 1140
Calls cost £3.60 per minute plus "Access Charge". Roldvale POBox132. DA51LU. Careline 0303 031 0449

FILTHY OLDER HOUSEWIVES
Hubbies Away & I need SEX!
0909 996 1504
Calls cost £1.55 per minute plus "Access Charge". Roldvale POBox132. DA51LU. Careline 0303 031 0449

NYMPHO GIRLS
CAN'T GET ENOUGH C**K!
CALL NOW!
0982 519 1150
LIVE 1-2-1
Calls cost £3.60 per minute plus "Access Charge". Roldvale POBox132. DA51LU. Careline 0303 031 0449

EASTERN BEAUTIES SLIDE LIVE 1-2-1
TIGHT HOLE!
0982 519 1104
Calls cost £3.60 per minute plus "Access Charge". Roldvale POBox132. DA51LU Careline 0303 031 0449

FILTHY LIVE BLACK BABES LIVE 1-2-1
F**K MY TITS! SUCK MY NIPS!
0909 996 1526
Calls cost £1.55 per minute plus "Access Charge". Roldvale POBox132. DA51LU Careline 0303 031 0449

BANGKOK LADY BOYS
ANY HOLE'S A GOAL!
EASTERN DELIGHT!
LIVE 1-2-1 FILTH! CALL ME NOW!
0982 519 1143
Calls cost £3.60 per minute plus "Access Charge". Roldvale POBox132. DA51LU. Careline 0303 031 0449

BIG BOOBS
OILED UP & READY TO F**K!
0909 996 1533
Calls cost £1.55 per minute plus "Access Charge". Roldvale POBox132. DA51LU. Careline 0303 031 0449

"We want to try Cock!" LIVE 1-2-1
Call us Now! "We'll tell you how we get ourselves off!"
We want to hear you f***k as we eat p***y!
KINKY LESBIANS-LIVE!
0982 519 1189
Calls cost £3.60 per minute plus "Access Charge". Roldvale POBox132. DA51LU Careline 0303 031 0449

FILTHY OLD ****ERS!
"I want you right up my old p***y!"
0982 930 4588
T09
Calls cost £3.60/min + yr fone company access chrge. Roldvale PO Box132, DA51LU Careline: 0333 313 7846

LIVE DOM CHAT
PULL THAT PATHETIC PRICK FOR ME
0908 391 3537
T08
Calls cost £3.60/min + yr fone company access chrge. Roldvale PO Box132, DA51LU Careline: 0333 313 7846

WHAT'S YOUR FETISH? LIVE 1-2-1
• UNIFORMS
• ROLEPLAY
• SUBMISSION
• DOMINATION
• ANYTHING GOES!
0982 519 1171
Calls cost £3.60 per minute plus "Access Charge". Roldvale POBox132. DA51LU. Careline 0303 031 0449

What's Your Fetish
KNICKER LOVERS 0982 519 1137
LEATHER/RUBBER 0982 519 1197
ADULT BABIES 0982 519 1146
FOOT FETISH 0982 519 1158
SUBMISSIVES 0982 519 1179
DOMINATION 0982 519 1175
ALL LIVE! & FILTHY
Calls cost £3.60 per minute plus "Access Charge". Roldvale POBox132. DA51LU. Careline 0303 031 0449

100% HARDCORE
JUST 65p PER MINUTE
A**L LOVERS 0909 604 3050
ORAL SEX BABES 0909 604 3069
NYMPHO GIRLS 0909 604 3061
PURE FILTH
0909 604 3055
Calls cost 65p per minute plus "Access Charge". Roldvale POBox132. DA51LU Careline 0303 031 0449

Wanna hear me finger my slippery slit?
0908 082 5258
T11
Calls cost £3.60/min + yr fone company access chrge. Roldvale PO Box132, DA51LU Careline: 0333 313 7846

LISTEN! I'M GONNA CLIMAX FOR YOU!
0908 391 0864
T10
Calls cost £3.60/min + yr fone company access chrge. Roldvale PO Box132, DA51LU Careline: 0333 313 7846

TALK DIRTY TO RED HOT BLACK WOMEN
0908 082 3949
T14
Calls cost £3.60/min + yr fone company access chrge. Roldvale PO Box132, DA51LU Careline: 0333 313 7846

I luv to play with myself especially when I know someone is listening...CALL
0908 391 0873
"Hear me w***ing off just for you!"
T22
*Calls cost £3.60/min + yr fone company access chrge. Roldvale PO Box132, DA51LU Careline: 0333 313 7846

100% FETISH CHAT
WHAT'S YOUR PLEASURE?
K20
0908 082 0796
Calls cost £3.60/min + yr fone company access chrge. Roldvale PO Box132, DA51LU Careline: 0333 313 7846

Charley sizzles in steamy sauna

By WENDY THOMAS news@sundaysport.co.uk

BE careful you don't get too hot and bothered, because we've caught curvy Charley Atwell in a steamy sauna!

The 28-year-old babe, from Saffron Walden, Essex, said: "I love it in the sauna and go in after a session in the gym.

"It's just so quiet and relaxing."

The 32E lovely added: "And you meet interesting people when it's really thick with steam. Nobody else can see what you're doing..."

SUNDAY Sport SUNDAY STUNNA

PUZZLE ANSWERS

NAME THE BABE IN STOCKINGS (P29):
Kelly Brook

NAME THE SEE-THRU BABES (P29):
1. Gemma Merna
2. Casey Batchelor
3. Abi Clarke
4. Karen Gillan
5. Rita Ora
6. Bella Hadid
7. Kate Moss
8. Kylie Jenner

ALTERED IMAGE (P30):
Mimi Rogers

DEFACED! (P30):
Mark Zuckerberg

QUIZ ANSWERS (P30):
1 – D
2 – C
3 – A
4 – D
5 – B
6 – A
7 – D
8 – B
9 – C
10 – A
11 – C
12 – C
13 – D
14 – A
15 – C

COUNTDOWN CONUNDRUM (P31):
Rimming

SEXUAL EDUCATION (P31):
B

SPOT THE DIFFERENCE (P31)

THERE'S NOTHING FAKE ABOUT THE SEX HERE

STORMY DANIELS

It cost Donald $130,000 (allegedly) but you can enjoy her for just £15!

PORN superstar Stormy Daniels finally broke her silence – and possibly a legal agreement – to spill the dirt on Donald Trump spilling his muck!

The writer, director and star of dozens of hardcore movies told of her night of passion with the President of the United States and, frankly, didn't seem that impressed.

At the time she was in her prime at 27 while he was 60 and probably couldn't believe his good luck!

It as bad enough that he was married with a son on the way at the time but when it looked like he was heading for the White House the lawyers got involved and Stormy got her $130,000 to keep her trap shut.

But that's all for Donald to sort out. What we really care about is Stormy.

Amazing

You'll have seen her looking demure as she was being interviewed but you want to see her in action, right? You want to see her with a c*** in each hand and another deep inside her?

Well, here's your chance!

Operation: Tropical Stormy is the woman born Stephanie Clifford in Louisiana at the top of her game in a big budget seaboard adventure. The f***ing scenes are just SEXsational and you'll watch them over and over again.

This 3DVD box set would normally cost you £25 in a licensed sex shop – the only place in the UK you can buy genuine hardcore porn – but if you take a copy of the Sport to any of the Private shops listed on this page you'll only have to pat £15! So, if you want to see Stormy taking some massive meat you know what to do!

RRP ~~£25~~ Bring this Sunday Sport & you pay £15

TRADE ENQUIRIES WELCOME: Trade customers only call 020 8114 1140 or email trade[illegible]@[illegible]road.co.uk

THE CHEAPEST PRICES ON THE UK HIGH STREET: including PILLS, ADULT TOYS for all genders, HARDCORE SEX DVDs visit a store to see before you buy, ODOURISERS, MAGAZINES & LOTS MORE.

MOST SHOPS OPEN MON-SAT 10AM-6PM (FRI 8PM). SHOPS MARKED ● OPEN UNTIL 8PM MON-SAT
ADDITIONALLY, SHOPS MARKED ■ ARE ALSO OPEN ON SUNDAYS 10AM-4PM

MANY SHOPS OPEN 7 DAYS A WEEK	ALDERSHOT 266B HIGH ST GU12 4LT — DVDs, MALE PILLS, SEX TOYS, FROM JUST £4.99	BEXLEY● 14 BOURNE RD DA5 1LU	BIRMINGHAM■ 45 PINFOLD ST B2 4AY — THE MIDLANDS OLDEST SEX SHOP WITH XXX DVDs FROM £4.99	BLACKBURN 71 DARWEN ST BB2 2BL	BLACKPOOL 311 CHURCH ST FY1 3PF	BOLTON 201 ST GEORGES RD BL1 2PG			
BRADFORD● 149 MANNINGHAM LANE, BD8 7JA	BRENT■ 659 NTH CIRCULAR RD NW2 7AY — DVD Exchange call into the store for details	BRIDGEND 72 BRIDGEND RD ABERKENFIG CF32 9AP	BRISTOL 76-76A WEST ST OLDMARKET BS2 0BW	CAMBRIDGE 38 CHESTERTON RD CB4 1EN	CARDIFF 9 MILL LANE CF10 1FL	CARLISLE● 6 LONDON RD CA1 2EL	CHATHAM● 18 HIGH ST ME4 4EP	CHESTER● 52 BROOK ST CH1 3DZ	
CHESTERFIELD 528 SHEFFIELD RD S41 8LP	COLWYN BAY 19 GREENFIELD RD LL29 8EL	COVENTRY● 78 FAR GOSFORD ST CV1 5DZ	CRAWLEY 1 HIGH ST RH10 1BH	CROYDON 20C SELSDON RD CR2 6PA	DERBY● 61 OSMASTON RD DE1 2JH	DONCASTER 15 COPLEY RD DN1 2PE	DUDLEY UNIT 4, FLOOD ST DY2 8NT	EDINBURGH●■ 60 ELM ROW EH7 4AQ	EXETER● 133 FORE ST EX4 3AN
FOLKESTONE 105 DOVER RD CT20 1NL	GLOUCESTER 7 EMPIRE WAY GL2 5HY	GRAVESEND 36 QUEEN ST DA12 2EE	GRIMSBY 189 GRIMSBY RD DN35 7HB	GT YARMOUTH● 3 HOWARD ST NORTH NR30 1PD	HARLOW●■ 1 CAWLEY HATCH SHOPS, ELIZABETH WAY, CM19 5AN	HEMEL 193 LONDON RD HP3 9SE	HULL● 263 HESSLE RD HU13 4BE	KETTERING 25 MARKET ST NN16 0AH	LEICESTER● 116 GRANBY ST LE1 1DL
LEWISHAM■ 318 LEWISHAM RD SE13 7PA	LIVERPOOL■● 63 MOORFIELDS L2 2BP — THE NORTH WEST'S CHEAPEST SEX SHOP WITH DVDs FROM £4.99	LOUGHBORO' 27 NOTTINGHAM RD LE11 1ER	MANCHESTER■ 54 OLDHAM ST M4 1LE — HUGE RANGE OF DVDs AND SEX TOYS FROM AS LOW AS £4.99	MARGATE 55 NORTHDOWN RD CT9 2RU	MIDDLESBRO'● 14 BOROUGH RD TS1 5DP	NEWCASTLE● 20/22 SCOTSWOOD RD NE4 7JB — THE NORTH EAST'S OLDEST SEX SHOP XXX DVDs FROM £4.99			
NEW MALDEN 203 KINGSTON RD KT3 3SS	NEWPORT 16 CARDIFF RD NP20 2ED	NORTHAMPTON● 8 REGENT SQUARE NN1 2NQ	NORWICH● 39 ST AUGUSTINE ST NR3 3BY	NOTTINGHAM●■ 81-85 UPPER PARLIAMENT ST, NG1 6LD — MEGA STORE DVDs, SEX TOYS, PILLS, SUPER LOW PRICES	OXFORD●■ 54 COWLEY RD OX4 1HZ	PETERBORO'●■ 75 OUNDLE ST PE2 9PW	PLYMOUTH● 31 ATHENAEUM PLACE PL1 2RG	PRESTON 64 LANCASTER RD PR1 1DD	
PORTSMOUTH■● 9 ARUNDEL ST PO1 1NB — WE WILL BEAT ANY LOCAL PRICE ON DVDs TOYS PILLS	READING 108 SOUTHAMPTON ST RG1 2QX	RICHMOND 111 KEW RD TW9 2PW	SHREWSBURY 40 WYLE COP SY1 1XF	SOUTHAMPTON 16 HANOVER BLDGS SO14 1JX	SOUTHEND 9 ALEXANDRA ST SS1 1BX	STEVENAGE 22 QUEENSWAY SG1 1BS	STOCKPORT 26 LWR HILLGATE SK1 1JE	STOKE 3 MARSH ST STH ST1 1JA	
SWANSEA 3 DILLWYN ST SA1 4AE	WAKEFIELD● 71 DONCASTER RD WF1 5DX	WEST BROM 19 BULL ST B70 6EU	WORCESTER 18 LOWESMOOR WR1 2SG	Pop in & Pick up a FREE CATALOGUE					

Sorry Donald, yours is nowhere near as big as the ones here!

CHARLIE McCANN

WITH HIS SPORTING ODDS AND ENDS

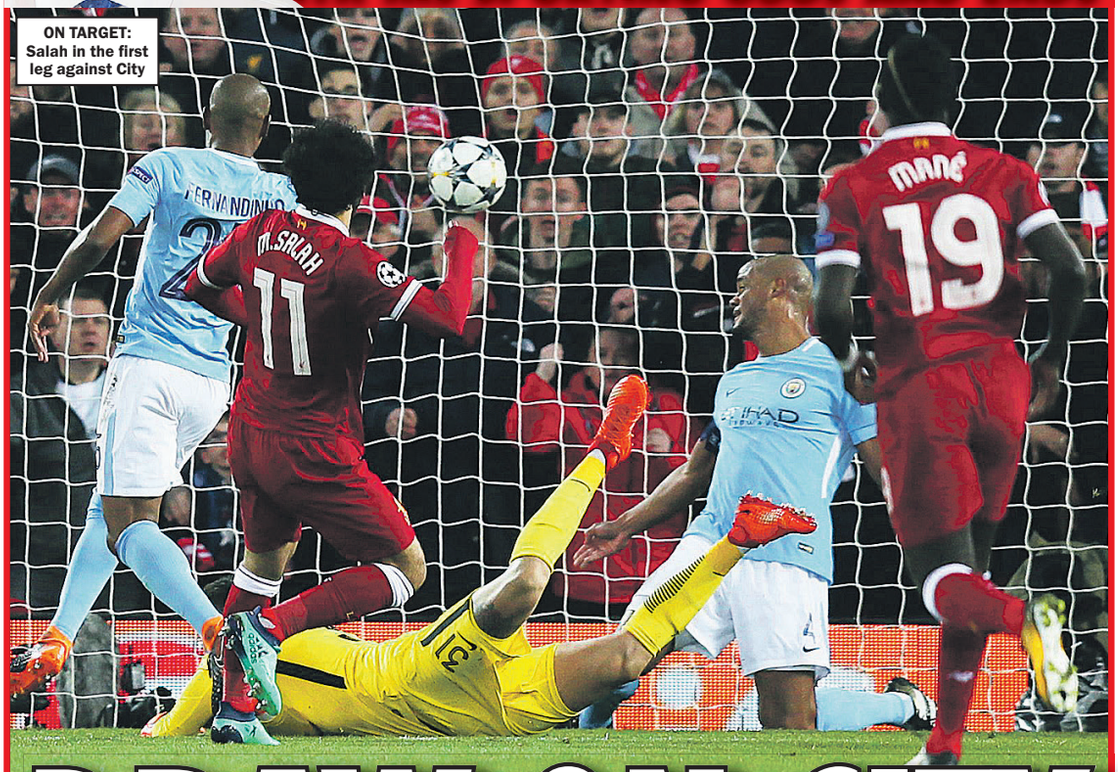

ON TARGET: Salah in the first leg against City

DRAW ON CITY

ONLY two teams in the history of the Champions League have overturned a three-goal deficit from the first leg in the knockout stages – Deportivo v Milan in 2003-04 and Barcelona v PSG last season.

That shows the magnitude of the task that faces Manchester City at the Etihad against Liverpool on Tuesday.

Ahead of yesterday's Derby Day, City were 4/1 to qualify for the semi-finals but the lack of an away goal at Anfield will surely bite them at some time midweek if it has not already.

City are 1/2 to win the tie with Liverpool 19/4 and the draw at 19/5 – if City don't score early I can see it petering out and the draw might be overpriced at 19/5 with a 1-1 draw at 19/2 with BetVictor big.

Chelsea were well beaten by a top-class Spurs at Stamford Bridge and have lost five of their last seven league games ahead of the visit of West Ham in today's late kick-off.

The Hammers are looking to do the double over the Blues for the first time since 2002-03 – when the Irons were relegated!

Chelsea are unbeaten in their last 11 home PL games with West Ham and have not lost back-to-back home London derbies since 1999.

David Moyes has never won at Stamford Bridge in the PL in 14 previous attempts and I cannot see him winning this London derby. I expect to see the Blues bounce back in style — Chelsea to lead at half-time and full-time is 4/5 and that is the recommendation.

Arsenal have one foot in the Europa League semis after four first half goals looks to have given them an unassailable lead to take to Moscow on Thursday but before that they face Southampton at the Emirates in today's early kick-off.

The Gunners are unbeaten in their last 22 home league games with Southampton although the Saints have won two League Cup ties at the Emirates in recent years.

This is the fifth successive home game for Arsene Wenger's side who have won their last two PL games 3-0.

Reds can hold hosts in second leg

Southampton have lost their last two league games 3-0 – another 3-0 Arsenal win is 12/1 at BetVictor.

Southampton began the weekend 6/5 to be playing Championship football next term – Saints supporters will be hoping their south coast neighbours Brighton have done them a favour against Huddersfield by the time they take the field this afternoon.

Saints boss Mark Hughes has at least got a verdict over the Gunners this term – his Stoke side won in the Potteries earlier in the season. The visitors are 21/4 to take the points home with the Gunners 11/20 and the draw 7/2.

★ It was very sad to hear the news of the passing of Eric Bristow at the Echo Arena Liverpool on Thursday.

I was fortunate enough to have known Eric for a number of years and always looked forward to having a drink with him at the Matchplay Championships at Blackpool. His great friend Keith Deller spoke so well live on Sky on Thursday and I can only mirror what Keith said.

Walking from the Winter Gardens to the pub should have taken five minutes but invariably took longer as Eric was so recognisable.

If fans asked politely, he would do anything for anyone — autograph, selfie — but if anyone was rude they would get short shrift.

I was once privy to a little spat Phil (Taylor) had with Eric backstage in Blackpool – but they had kissed and made up long before Thursday and Phil's tweet on Friday said it all – Eric was a sporting legend.

Taylor remains the greatest darts player to have walked the planet but he could not have done it without Eric who – make no mistake – was the second best.

The Crafty Cockney he may have been but for me he was just a top bloke.

RIP mate x

WWW.BETVICTOR.COM FOR ALL THE LATEST ODDS BETVICTOR

CHAMPIONSHIP

Barnsley 3
Sheff United 2

THE Tykes won a topsy-turvy five-goal thriller to help their fight for survival and dent the play-off hopes of the Blades.

Gary Gardner put Barnsley in front with a fierce drive for a half-time lead.

John Fleck levelled before Leon Clarke put United in front at the second attempt

Oli McBurnie equalised before Tom Bradshaw headed home a winner with two minutes to go.

Norwich City 3
Aston Villa 1

THE Canaries won to put a dent in Villa's automatic promotion hopes.

Josh Murphy gave Norwich the lead on the stroke of half-time with a superb curling effort form 25 yards.

Dennis Srbeny then finished a clever pass from Reed to make it two before Jack Grealush pulled one back.

The in-form James Maddison settled matters with the third.

Birmingham 1
Burton Albion 1

THE Brewers' hopes for survival were dealt a massive blow as Blues salvaged a late point.

An even opening half finished goalless but Lloyd Dyer put Burton in front three minutes after the restart when he fired into the top corner.

Blues piled on the pressure after that and Lucas Jutkiewicz headed home late on to break Burton hearts.

Nigel Clough's men stay bottom of the table.

Brentford 1
Ipswich Town 0

THE Bees moved to within five points of the play-offs after a deserved win against an Ipswich side with nothing to play for.

A goalless first half was dominated by Brentford but Watkins and Neal Maupay were both wasteful with good chances.

The second half was poor but Sergio Canos was brought down inside the box and Neal Maupay made sure of the points from 12 yards.

Derby County 3
Bolton Wand 0

THE Rams went at Bolton from the off.

It was no surprise when Alex Pearce headed them into the lead after just six minutes.

That was doubled by Matej Vydra who rolled the ball home for his 20th of the season after a Kevin Nugent shot was well saved.

Tom Lawrence settled matters in the second half with a 30-yard screamer as Derby stay in the play-off zone.

Hull City 4
QPR 0

TWO late first-half goals set the Tigers on their way.

The first came through Harry Wilson's strike which was followed by a Smithies own goal after Hernandez hit the bar.

Kamil Grosicki added the third against the run of play and Abel Hernandez completed the rout.

Leeds United 1
Sunderland 1

THE Black Cats look headed for their second successive relegation.

Ronaldo Viera hit the post for Leeds and Ashley Fletcher hit the bar for Sunderland in a goalless opening half.

Paddy McNair put Sunderland ahead but Pablo Hernandez curled home a beauty to level before Geatano Berardi was red carded.

Middlesbrough 2
Nottm Forest 0

TWO first-half goals ensured the points for Boro in their push for the play-offs on Aitor Karanka's return.

Daniel Ayala fired home the opener after seven minutes before turning provider for Stewart Downing to drill home the second after just half an hour.

Boro are point ahead of Millwall in sixth.

Millwall 2
Bristol City 0

A GOAL in either half extended the Lions' unbeaten run to 15 matches to move within a point of the play-offs.

Jed Wallace opened the scoring when he cut inside from the left side and curled the ball home for a half-time lead.

Steve Morison secured the win in similar style against a poor City who slip to eighth.

Reading 1
Preston NE 0

THE Royals move five points clear of safety with this win.

Modou Barrow headed home the winner after 12 minutes following a Liam Kelly centre.

North End almost levelled immediately but Moult's free kick hit the bar and Sean Maguire's effort did the same after the break.

Sheffield Wed 0
Fulham 1

THE Cottagers are now only two points behind second placed Cardiff thanks to a gutsy win.

Fulham were dominant throughout with Sessegnon hitting the bar before Aleksandar Mitrovic smashed home a cross for what proved the winner.

Mitrovic and Johansen went close as Wednesday seem to be on the beach already.

ALL THE GAMES! ALL THE GOALS! ALL THE STATS! FINAL

Premier League PREMIER LEAGUE Premier League

BOURNEMTH . 2
Mousset 65, King 89
C PALACE 2
Milivojevic 47, Zaha 75
Attendance:

BRIGHTON 1
Lossl 29 (og)
HUDDERSFLD . 1
Mounie 33
Attendance: 30,501

EVERTON 0
LIVERPOOL.... 0
Attendance: 39,220

LEICESTER 1
Vardy 84
NEWCASTLE ... 2
Shelvey 18, Perez 75
Attendance:

MAN CITY L
MAN UTD L

STOKE 1
Diouf 57
TOTTENHAM .. 2
Eriksen 52, 63
Attendance: 29,515

WATFORD 1
Pereyra 61
BURNLEY 2
Vokes 70, Cork 73
Attendance: 20,044

WEST BROM... 1
Rodriguez 54
SWANSEA 1
Abraham 75
Attendance: 23,297

Jonjo Shelvey

		P	W	D	L	F	A	PTS
1	Man City	31	27	3	1	88	21	84
2	Man Utd	31	21	5	5	60	23	68
3	Liverpool	33	19	10	4	75	35	67
4	Tottenham	32	20	7	5	64	27	67
5	Chelsea	31	17	5	9	53	30	56
6	Arsenal	31	15	6	10	58	41	51
7	Burnley	32	13	10	9	31	28	49
8	Leicester	32	11	10	11	48	45	43
9	Everton	33	11	8	14	38	53	41
10	Newcastle	32	10	8	14	33	41	38
11	Bournemouth	33	9	11	13	41	53	38
12	Watford	33	10	7	16	42	59	37
13	Brighton	32	8	11	13	29	43	35
14	West Ham	31	8	9	14	39	57	33
15	Swansea	32	8	8	16	26	45	32
16	Huddersfield	33	8	8	17	26	54	32
17	Crystal Palace	33	7	10	16	33	52	31
18	Southampton	31	5	13	13	29	47	28
19	Stoke	33	6	9	18	30	63	27
20	West Brom	33	3	12	18	26	52	21

Leading Scorers
Aguero **21**, Sterling **16**, G Jesus **9**
Lukaku **15**, Martial **9**, Lingard **8**
Salah **29**, Firmino **14**, Mane **9**
Kane **24**, Son **12**, Alli **8**
Hazard **11**, Morata **11**, Alonso **6**
Lacazette **10**, Ramsey **6**, Aubameyang **5**
Wood **8**, Barnes **7**, Vokes **4**
Vardy **16**, Mahrez **10**, Okazaki **6**
Rooney **10**, Niasse **7**, Calvert-Lewin **4**
Gayle **5**, Joselu **4**, Perez **4**
Wilson **7**, King **6**, Stanislas **5**
Doucoure **7**, Deeney **5**, Richarlison **5**
Murray **11**, Gross **5**, Izquierdo **4**
Arnautovic **9**, Hernandez **7**, Antonio **3**
Mounie **7**, Depoitre **5**, Mooy **4**
Milivojevic **10**, Zaha **5**, McArthur **3**
Austin **6**, Gabbiadini **4**, Davis **3**
Shaqiri **7**, Choupo-Moting **5**, Diouf **5**
Rodriguez **6**, Rondon **6**, Dawson **2**

Christian Eriksen

PREMIER LEAGUE STATISTICS

Total games played this season: **321**
Home wins: **145** (45%)
Away wins: **91** (28%) Draws: **85** (26%)
Average goals scored: **2.7**
Highest attendance:
83,222 (Tottenham Hotspur v Arsenal)
Lowest attendance:
10,242 (AFC Bournemouth v West Brom)

BAD BOYS

Player	Team	Y	R
Onyinye Ndidi	Leicester	8	2
Simon Francis	AFC Bournemouth	9	1
Jonathan Hogg	Huddersfield	8	1
Abdoulaye Doucoure	Watford	9	0
Christopher Schindler	Huddersfield	7	1
Ashley Barnes	Burnley	8	0
Dan Gosling	AFC Bournemouth	8	0
Emre Can	Liverpool	8	0
Joe Allen	Stoke	8	0
Jordan Hugill	West Ham	8	0
Nicolas Otamendi	Man City	8	0
Oriol Romeu	Southampton	8	0
Pablo Zabaleta	West Ham	8	0
Andy Carroll	West Ham	6	1
Idrissa Gueye	Everton	6	1

SCOTTISH RESULTS

SCOTTISH PREMIERSHIP

HEARTS (2) ..... **2** — **ABERDEEN (0)** **0**
Naismith 18
Milinkovic 20
Att 18,056

PARTICK (0) ..... **0** — **KILMARNOCK (1)** **1**
Att 4,227
Findlay 35

RANGERS (1) ..... **4** — **DUNDEE (0)** **0**
Miller 39
Morelos 68
Murphy 79
Candeias 90
Att 49,142

ROSS CO (1) ..... **1** — **HIBERNIAN (0)** **1**
McKay 28
Shaw 90
Att 5,389

ST JOHNSTONE (0) ... **0** — **MOTHERWELL (0)** ... **0**
Att 2,409

	P	W	D	L	F	A	Pt
Celtic	32	21	9	2	62	20	72
Rangers	33	19	5	9	67	38	62
Aberdeen	33	19	5	9	50	36	62
Hibernian	33	16	11	6	49	35	59
Kilmarnock	32	14	10	8	43	38	52
Hearts	33	11	13	9	35	30	46
Motherwell	33	10	8	15	36	43	38
St Johnstone	33	10	8	15	32	47	38
Hamilton	31	8	6	17	41	56	30
Dundee	33	8	6	19	31	53	30
Ross Co	33	6	8	19	38	57	26
Partick	33	6	7	20	26	57	25

SCOTTISH CHAMPIONSHIP

BRECHIN (0) ..... **0** — **ST MIRREN (1)** **1**
Att 2,447
Magennis 7

DUMBARTON (1) ..... **3** — **DUNDEE U (0)** **2**
C Gallagher 11
Barr 59,79
Ralston 51
McDonald 70
Att 994

FALKIRK (0) ..... **1** — **DUNFERMLINE (1)** ... **2**
Muirhead 79 pen
Att 5,784
Higginbotham 24
Aird 48

LIVINGSTON (1) ..... **3** — **MORTON (1)** **2**
Longridge 35
Lithgow 53,86
O'Ware 18
Lamie 69
Att 1,028

QUEEN STH (0) ..... **0** — **INVERNESS CT (2)** ... **2**
Att 1,140
Austin 9
Oakley 30

	P	W	D	L	F	A	Pt
St Mirren	31	22	4	5	60	31	70
Livingston	32	16	10	6	53	34	58
Dunfermline	33	14	10	9	50	33	52
Dundee U	31	14	7	10	43	39	49
Morton	32	12	11	9	43	32	47
Queen Sth	33	11	10	12	50	52	43
Inverness CT	30	11	8	11	40	34	41
Falkirk	31	9	11	11	37	44	38
Dumbarton	31	7	9	15	22	45	30
Brechin	32	0	4	28	19	73	4

SCOTTISH LEAGUE ONE

AIRDRIEONIANS (1) .1 — **AYR U (1)** **2**
Carrick 10
Att 1,129
Crawford 37
Shankland 70

ALBION R (0) ..... **0** — **FORFAR (0)** **1**
Att 269
Peters 90

ALLOA (0) ..... **0** — **STRANRAER (0)** **1**
Att 472
Neill 54

ARBROATH (0) ..... **1** — **RAITH (1)** **1**
McIntosh 74
Buchanan 39 pen
Att 1,110

QUEENS PARK (1) .... **2** — **EAST FIFE (2)** **3**
Keena 41
Galt 62
Att 458
McManus 8
Dunsmore 16
Slattery 75

	P	W	D	L	F	A	Pt
Ayr U	33	23	4	6	88	38	73
Raith	33	20	8	5	63	32	68
Arbroath	33	15	8	10	63	48	53
Alloa	33	15	8	10	53	42	53
Stranraer	33	14	5	14	53	60	47
East Fife	33	13	3	17	47	58	42
Airdrieonians	33	9	11	13	43	56	38
Forfar	33	10	4	19	37	62	34
Albion R	33	7	6	20	56	76	27
Queens Park	33	6	9	18	38	69	27

SCOTTISH LEAGUE TWO

ANNAN ATH (1) ..... **4** — **ELGIN (0)** **1**
Roberts 26, Smith 50
O'Keefe 79
Henderson 86
Sutherland 68
Att 282

BERWICK (0) ..... **1** — **PETERHEAD (2)** **3**
Hamilton 78
Att 403
McLean 32,65
J Brown 43

COWDENBTH (0) ..... **1** — **CLYDE (0)** **0**
B Smith 68
Att 406

EDINBURGH (0) ..... **1** — **STEN'MUIR (2)** **4**
Blues 71
Att 233
Paton 7
McMenamin 17
Dallas 58,79

STIRLING A (0) ..... **0** — **MONTROSE (1)** **5**
Att 692
Rennie 27
Milne 63,78,90
Ballantyne 75

	P	W	D	L	F	A	Pt
Peterhead	33	21	4	8	75	38	67
Montrose	32	20	7	5	53	34	67
Stirling A	33	16	6	11	58	46	54
Sten'muir	31	14	6	11	50	40	48
Elgin	33	14	5	14	52	58	47
Clyde	33	12	9	12	46	46	45
Annan Ath	33	10	11	12	42	37	41
Edinburgh	33	7	8	18	34	56	29
Berwick	31	7	8	16	26	55	29
Cowdenbth	32	4	10	18	23	49	22

FOOTY FIXTURES

Kick off 3.00 unless stated
Today
PREMIER LEAGUE
Arsenal v Southampton (2.15), Chelsea v West Ham (4.30).
CHECKATRADE TROPHY - FINAL
Lincoln City v Shrewsbury (Wembley)
LADBROKES SCOTTISH PREMIERSHIP
Hamilton v Celtic (12.30).

Kick off 7.45 unless stated
Tomorrow
UEFA CHAMPIONS LEAGUE - QUARTER FINAL - SECOND LEGS
Man City (0) v Liverpool (3), Roma (1) v Barcelona (4).
SKY BET CHAMPIONSHIP
Aston Villa v Cardiff, Bolton v Millwall (8.00), Bristol City v Birmingham, Burton Albion v Hull, Fulham v Reading, Ipswich v Barnsley, Nottm Forest v Brentford, Preston North End v Leeds, QPR v Sheff Wed, Sheff Utd v Middlesbrough, Sunderland v Norwich.
SKY BET LEAGUE ONE
AFC Wimbledon v Charlton, Blackpool v Northampton, Gillingham v Blackburn, Oxford Utd v Fleetwood Town, Rochdale v Wigan.
SKY BET LEAGUE TWO
Morecambe v Chesterfield, Stevenage v Mansfield, Swindon v Yeovil.
LADBROKES SCOTTISH CHAMPIONSHIP
Dundee Utd v St Mirren, Inverness CT v Falkirk, Morton v Dumbarton.
LADBROKES SCOTTISH LEAGUE 2
Berwick v Stenhousemuir, Cowdenbeath v Montrose.
VANARAMA NATIONAL LEAGUE
Barrow v Eastleigh, Boreham Wood v Macclesfield, Chester FC v Bromley, Ebbsfleet United v Wrexham, FC Halifax v Sutton Utd, Guiseley v Dag & Red, Maidenhead Utd v Woking, Solihull Moors v Maidstone Utd, Torquay v AFC Fylde, Tranmere v Gateshead.
WOMEN'S WORLD CUP QUALIFIER
Bosnia-Herzegovina Ladies v England Ladies (8.00).

Wednesday 11 April
UEFA CHAMPIONS LEAGUE - QUARTER FINAL - SECOND LEGS
Bayern Munich (2) v Sevilla (1), Real Madrid (3) v Juventus (0).
SKY BET CHAMPIONSHIP
Wolverhampton v Derby.
SKY BET LEAGUE ONE
Oldham v Walsall.
PRESS & JOURNAL HIGHLAND LEAGUE
Cove Rangers v Clachnacuddin, Deveronvale v Fort William, Fraserburgh v Formartine United, Rothes v Nairn County, Strathspey Thistle v Brora, Turriff United v Inverurie Loco Works.
LOWLAND FOOTBALL LEAGUE
Selkirk v Edinburgh Univ (6.30), Vale Of Leithen v Edusport Academy (6.30), Dalbeattie Star v Spartans.

Thursday 12 April
UEFA EUROPA LEAGUE - QUARTER-FINAL, SECOND LEGS
CSKA Moscow (1) v Arsenal (4) (8.05), Marseille (0) v RB Leipzig (1) (8.05), Red Bull Salzburg (2) v Lazio (4) (8.05), Sporting (0) v Atletico Madrid (2) (8.05).
SKY BET LEAGUE ONE
Bradford v Shrewsbury.
VANARAMA NATIONAL LEAGUE
FC Halifax v Gateshead.

Friday 13 April
SKY BET CHAMPIONSHIP
Aston Villa v Leeds.

Kick off 3.00 unless stated
Saturday 14 April
PREMIER LEAGUE
Burnley v Leicester, Crystal Palace v Brighton, Huddersfield v Watford, Liverpool v AFC Bournemouth (5.30), Southampton v Chelsea (12.30), Swansea v Everton, Tottenham Hotspur v Man City (7.45).
SKY BET CHAMPIONSHIP
Barnsley v Bolton, Burton Albion v Derby, Fulham v Brentford (5.30), Hull v Sheff Wed, Middlesbrough v Bristol City, Norwich v Cardiff, Nottm Forest v Ipswich, QPR v Preston North End, Reading v Sunderland, Sheff Utd v Millwall (1.00).
SKY BET LEAGUE ONE
Blackpool v Fleetwood Town, Bristol Rovers v Blackburn, Bury v Northampton, Charlton v Scunthorpe, Milton Keynes Dons v Doncaster, Oldham v Gillingham, Oxford Utd v Southend, Peterborough v Rochdale, Plymouth v Portsmouth, Walsall v AFC Wimbledon, Wigan v Rotherham.
SKY BET LEAGUE TWO
Accrington Stanley v Exeter, Cheltenham v Forest Green, Chesterfield v Mansfield (1.00), Colchester v Notts County, Crawley Town v Coventry, Grimsby v Barnet, Luton v Crewe, Morecambe v Carlisle, Newport Co v Swindon, Port Vale v Lincoln City, Stevenage v Cambridge Utd, Yeovil v Wycombe.
WILLIAM HILL SCOTTISH CUP - SEMI-FINAL
Motherwell v Aberdeen (12.15).
LADBROKES SCOTTISH PREMIERSHIP
Hamilton v Kilmarnock.
LADBROKES SCOTTISH CHAMPIONSHIP
Dundee Utd v Falkirk, Dunfermline v Brechin, Inverness CT v Dumbarton, Morton v Qn of South, St Mirren v Livingston.
LADBROKES SCOTTISH LEAGUE 1
Airdrieonians v Albion, Ayr v Stranraer, East Fife v Arbroath, Forfar v Alloa, Raith v Queen's Park.
LADBROKES SCOTTISH LEAGUE 2
Clyde v Stirling, Elgin v Edinburgh City, Montrose v Berwick, Peterhead v Cowdenbeath, Stenhousemuir v Annan Athletic.
VANARAMA NATIONAL LEAGUE
Barrow v Ebbsfleet United, Boreham Wood v Chester FC, Gateshead v Eastleigh, Macclesfield v Leyton Orient (12.30), Maidenhead Utd v Dover, Maidstone Utd v AFC Fylde, Solihull Moors v Guiseley, Sutton Utd v Hartlepool, Torquay v FC Halifax, Tranmere v Aldershot, Woking v Bromley, Wrexham v Dag & Red.
JD WELSH PREMIER LEAGUE
Carmarthen v Llandudno (3.30), Cefn Druids v Cardiff Met Uni (2.30), Connah's Quay Nomads v Bangor City (2.30).
PRESS & JOURNAL HIGHLAND LEAGUE
Brora v Cove Rangers, Buckie Thistle v Lossiemouth, Clachnacuddin v Deveronvale, Fort William v Formartine United, Huntly v Rothes, Nairn County v Fraserburgh, Strathspey Thistle v Keith, Turriff United v Forres Mechanics, Wick Academy v Inverurie Loco Works.
LOWLAND FOOTBALL LEAGUE
BSC Glasgow v Hawick Royal Albert, Dalbeattie Star v Selkirk, Edinburgh Univ v Gretna 2008, Edusport Academy v Civil Service Strollers, Spartans v East Stirling, Stirling University v East Kilbride, Vale Of Leithen v Cumbernauld Colts, Whitehill Welfare v Gala Fairydean.

Sunday 15 April
PREMIER LEAGUE
Man Utd v West Brom (4.00), Newcastle v Arsenal (1.30).
SKY BET CHAMPIONSHIP
Wolverhampton v Birmingham (1.00).
WILLIAM HILL SCOTTISH CUP - SEMI-FINAL
Celtic v Rangers (2.30).

OTHER SPORT

TODAY

BASKETBALL - BBL Championship: Cheshire Phoenix v Surrey Scorchers, Plymouth Raiders v Leicester Riders.
CRICKET - MCC University Matches (day 2 of 3)**:** Oxford MCCU v Northamptonshire (The Parks). Middlesex v Durham MCCU (Merchant Taylor's School). Loughborough MCCU v Lancashire (Loughborough). Hampshire v Cardiff MCCU (The Ageas Bowl). Cambridge MCCU v Essex (Fenner's). Yorkshire v Leeds/Bradford MCCU (Emerald Headingley).
CYCLING - Paris-Roubaix (France).
GOLF - The Masters (Augusta National GC, Georgia).
MOTOR CYCLING - Argentinian MotoGP (Termas de Rio Hondo Circuit).
MOTOR RACING - FIA Formula 1 Bahrain GP (Bahrain International Circuit, Sakhir). **British Touring Car Championship rd 1** (Brands Hatch).
RUGBY LEAGUE - Betfred Super League: Huddersfield v Castleford, Wakefield v Leeds. **Betfred Championship:** Batley v Toronto Wolfpack, Featherstone v Dewsbury, Halifax v London Broncos, Leigh v Rochdale, Swinton v Sheffield.
RUGBY UNION - Aviva Premiership: Exeter v Gloucester. **Greene King IPA Championship:** Cornish Pirates v Richmond (2.30), Yorkshire Carnegie v Jersey.
SNOOKER - China Open (Beijing).
TENNIS - WTA Volvo Car Open (Charleston, South Carolina). **WTA Abierto GNP Seguros** (Mexico).

SCORE

CHAMPIONSHIP

BARNSLEY (1).....3
Gardner 25
McBurnie 74
Bradshaw 88

SHEFF UTD (0).....2
Fleck 57
Clarke 65
Att 16,041

BIRMINGHAM (0).....1
Jutkiewicz 87

BURTON ALB (0).....1
Dyer 48

BRENTFORD (0).....1
Maupay 72 pen

IPSWICH (0).....0
Att 10,939

DERBY CO (2).....3
Pearce 6
Vydra 33
Lawrence 54

BOLTON (0).....0
Att 25,723

HULL (2).....4
Wilson 42
Smithies 45 og
Grosicki 62
Hernandez 69

QPR (0).....0
Att 14,181

LEEDS U (0).....1
Hernandez 72

SUNDERLAND (0).....1
McNair 49
Att 30,461

MIDDLESBRO (2).....2
Ayala 7
Downing 31

NOTTM FOREST (0)..0
Att 25,812

MILLWALL (1).....2
Wallace 11
Morison 52

BRISTOL C (0).....0
Att 16,081

NORWICH (1).....3
Murphy 45
Srbeny 54
Maddison 72

ASTON VILLA (0).....1
Grealish 67
Att 26,278

READING (1).....1
Barrow 12

PRESTON (0).....0
Att 15,501

SHEFF WED (0).....0
Att 25,653

FULHAM (0).....1
Mitrovic 78

	P	W	D	L	F	A	Pts
Wolverhampton	41	27	8	6	74	36	89
Cardiff	40	24	8	8	62	34	80
Fulham	41	22	12	7	71	41	78
Aston Villa	41	21	10	10	65	40	73
Derby	40	18	14	8	60	38	68
Middlesbrough	41	19	9	13	58	39	66
Millwall	41	17	14	10	52	39	65
Bristol City	41	16	14	11	56	47	62
Sheff Utd	41	18	8	15	55	48	62
Brentford	41	16	13	12	57	47	61
Preston North End	41	15	15	11	49	43	60
Norwich	41	14	13	14	45	51	55
Leeds	41	15	9	17	53	57	54
Ipswich	41	15	8	18	49	52	53
QPR	41	13	11	17	49	61	50
Sheff Wed	41	11	14	16	48	55	47
Nottm Forest	40	13	7	20	43	58	46
Hull	41	10	14	17	59	61	44
Reading	41	10	12	19	46	60	42
Birmingham	41	11	7	23	31	58	40
Bolton	41	9	12	20	34	62	39
Barnsley	40	8	13	19	42	60	37
Sunderland	41	6	14	21	44	73	32
Burton Albion	41	7	11	23	30	72	32

Total games played this season: 490 ■ Home wins: 204 (42%) ■ Away wins: 151 (31%) ■ Draws: 135 (28%)

LEAGUE ONE

WIMBLEDON (1).....1
Nightingale 4

SCUNTHORPE (0).....1
Novak 84
Att 4,055

BLACKBURN (0).....1
Graham 59

SOUTHEND (0).....0
Att 13,186

BLACKPOOL (3).....5
Delfouneso 16,29,70
Solomon-Otabor 22
Longstaff 80

BRADFORD (0).....0
Att 5,337

BRISTOL R (1).....1
Bennett 21

CHARLTON (1).....1
Reeves 45
Att 9,336

GILLINGHAM (0).....0

DONCASTER (0).....0
Att 4,870

OXFORD U (0).....0

OLDHAM (0).....0
Att 7,096

PLYMOUTH (1).....2
Taylor 27
Carey 90 pen

PETERBOROUGH (1) 1
Marriott 9
Att 10,923

ROCHDALE (1).....3
Inman 13
Humphrys 57
Henderson 71

PORTSMOUTH (1).....3
Pitman 26,62
Done 90 og
Att 3,781

ROTHERHAM (1).....3
Pond 12 og
Newell 51
Wood 77

FLEETWOOD TN (1)..2
Eastham 5
Bolger 54
Att 7,562

WALSALL (0).....1
Thompson 89 og

BURY (0).....0
Att 3,807

WIGAN (2).....5
Grigg 11,74,76
Ebanks-Landell 24 og
Powell 57

MK DONS (1).....1
Brittain 35
Att 8,404

	P	W	D	L	F	A	Pts
Blackburn	40	25	10	5	75	36	85
Wigan	39	25	8	6	77	26	83
Shrewsbury	40	24	9	7	55	33	81
Rotherham	41	21	6	14	68	51	69
Plymouth	40	18	9	13	53	48	63
Charlton	40	17	11	12	54	48	62
Portsmouth	41	19	5	17	54	51	62
Peterborough	41	16	13	12	64	51	61
Scunthorpe	41	15	16	10	58	49	61
Bristol Rovers	41	16	7	18	57	61	55
Southend	41	14	11	16	49	60	53
Bradford	39	16	5	18	49	61	53
Fleetwood Town	41	14	9	18	55	60	51
Doncaster	39	12	14	13	47	45	50
Blackpool	41	12	14	15	51	52	50
Gillingham	40	12	14	14	43	47	50
Oxford Utd	40	12	11	17	55	61	47
Walsall	40	12	11	17	48	58	47
Oldham	39	11	11	17	52	66	44
AFC Wimbledon	40	11	10	19	38	51	43
Rochdale	39	9	15	15	43	49	42
MK Dons	41	10	12	19	41	59	42
Northampton	41	10	10	21	36	69	40
Bury	41	7	9	25	32	62	30

Total games played this season: 483 ■ Home wins: 208 (43%) ■ Away wins: 150 (31%) ■ Draws: 125 (26%)

LEAGUE TWO

BARNET (1).....1
Nicholls 45

FOREST GRN (0).....0
Att 1,764

CAMBRIDGE (1).....2
Ibehre 42
Maris 67
Att 4,054

EXETER (0).....3
Stockley 59
Jay 84
Taylor 87

CHELTNHAM (0).....3
Sellars 58
Boyle 65
Pell 73

MORECAMBE (0).....0
Att 2,420

COLCHESTER (0).....0
Att 3,174

ACCRINGTN S (0).....1
Kee 63

GRIMSBY (0).....1
Rose 88 pen

CHESTERFIELD (0)...0
Att 6,780

MANSFIELD (1).....3
Angol 15
Hemmings 50
Miller 76
Att 3,480

CREWE (4).....4
Jones 7
Bowery 10
Pickering 25
Kirk 27

NEWPORT C (0).....0
Att 4,007

STEVENAGE (1).....1
Whelpdale 43

NOTTS CO (0).....2
Forte 60,86

COVENTRY (0).....1
Ponticelli 85
Att 10,316

PORT VALE (1).....1
Pope 20
Att 4,005

CRAWLEY (1).....2
Payne 29 pen
Smith 82 og

SWINDON (0).....0

CARLISLE (0).....0
Att 5,807

YEOVIL (0).....0
Att 4,316

LUTON (3).....3
E Lee 4
Hylton 20 pen,40

	P	W	D	L	F	A	Pts
Accrington Stanley	40	26	5	9	67	40	83
Luton	42	23	11	8	87	43	80
Wycombe	41	21	11	9	75	55	74
Exeter	41	22	6	13	57	47	72
Notts County	42	19	13	10	63	44	70
Lincoln City	40	18	13	9	57	42	67
Coventry	41	19	8	14	51	40	65
Mansfield	41	16	15	10	60	47	63
Swindon	41	19	6	16	61	60	63
Carlisle	42	16	13	13	57	50	61
Colchester	42	16	13	13	51	46	61
Crawley Town	42	16	9	17	53	59	57
Newport County	40	13	15	12	49	51	54
Cambridge Utd	41	14	12	15	44	55	54
Cheltenham	42	13	12	17	62	60	51
Stevenage	41	13	12	16	55	57	51
Crewe	42	14	5	23	56	70	47
Yeovil	39	12	9	18	53	62	45
Port Vale	42	10	13	19	46	59	43
Morecambe	40	9	15	16	38	51	42
Grimsby	42	10	11	21	34	63	41
Forest Green	41	11	7	23	48	70	40
Barnet	42	9	9	24	38	63	36
Chesterfield	39	9	7	23	41	69	34

Total games played this season: 493 ■ Home wins: 220 (45%) ■ Away wins: 148 (30%) ■ Draws: 125 (25%)

OTHER

NATIONAL LEAGUE

AFC Fylde 2
Aldershot 1
Bromley 0
Chester FC 0
Dagenham 1
Dover 1
Eastleigh 1
Ebbsfleet 2
FC Halifax 2
Guiseley 0
Hartlepool 0
Leyton O 4

Sutton Utd 1
Maidenhead 0
Gateshead 0
Tranmere 2
Woking 1
Torquay 0
Wrexham 1
Macclesfield 2
Boreham W 1
Maidstone Utd 0
Solihull Mrs 1
Barrow 1

	P	W	D	L	F	A	Gd	Pts
Macclesfld	42	24	10	8	60	45	15	82
Sutton Utd	41	21	9	11	61	47	14	72
Aldershot	42	19	14	9	61	47	14	71
Tranmere	40	20	10	10	67	40	27	70
Boreham W	42	18	15	9	55	39	16	69
Wrexham	42	17	18	7	48	33	15	69
AFC Fylde	42	19	11	12	78	53	25	68
Dover	42	18	13	11	55	37	18	67
Ebbsfleet	40	15	16	9	53	46	7	61
Bromley	40	16	12	12	63	47	16	60
Dag & Red	41	16	11	14	60	53	7	59
Leyton O	41	14	11	16	53	52	1	53
Eastleigh	41	12	17	12	59	63	-4	53
Gateshead	39	11	17	11	51	40	11	50
FC Halifax	41	12	14	15	44	52	-8	50
Maidenhead	40	12	13	15	52	59	-7	49
Hartlepool	42	12	12	18	48	60	-12	48
Maidstone	42	11	14	17	48	62	-14	47
Woking	42	12	9	21	51	69	-18	45
Solihull Mrs	41	11	11	19	41	53	-12	44
Barrow	40	9	14	17	45	57	-12	41
Torquay	41	9	10	22	38	64	-26	37
Chester FC	42	6	13	23	34	69	-35	31
Guiseley	40	6	12	22	34	72	-38	30

NATIONAL LEAGUE NORTH

AFC Telford 1
Alfreton Tn 1
Blyth S 1
Bradford PA 1
Curzon Ashton 0
Darlington 1
N Ferriby U 1
Salford City 1
Southport 0
Tamworth 0
York 0

Chorley 2
Spennymoor Tn 4
K'minster 2
Leamington 0
Brackley 2
Boston 2
Stockport 3
Gainsboro' 0
Nuneaton 1
FC United 2
Harrogate T 2

NATIONAL LEAGUE SOUTH

Chelmsford 2
Concord R 1
Dartford 3
Gloucester 3
H Hempstead 3
Hungerford Town . 0
Oxford C 2
St Albans 0
Truro City 1
Wealdstone 2
Welling U 0

Poole Town 1
Ham & Rich 0
Weston-S-M 1
Bognor RT 2
Chippenham 1
Braintree T 1
Eastbourne 1
Whitehawk 3
E Thurrock 2
Bath City 1
Havant & W 1

EVO-STIK NORTH PREMIER

Ashton U 4
Barwell 2
Buxton 4
Grantham 0
Hdnesfrd T 1
Lancaster City 1
Matlock T 3
Nantwich T 2
Rushall Oly 1
Stafford 0
Stalybridge 1

Whitby 0
Sutton C Tn 1
Workington 2
Mickleover 3
Stourbrdge 1
Altrincham 2
Coalville Town 1
Warrington Town .1
Shaw Lane 3
Halesowen 0
Farsley Celtic 4

EVO-STIK SOUTHERN PREM

Banbury 1
Dorchester 1
Dunstable 1
Farnboro 2
Gosport Borough . 0
Hereford FC 3
Hitchin 5
Kings Langley 4
Kings Lynn Town.. 0
Redditch 1
Royston Town 1
Stratford T 0

Biggleswade 1
B Stortfrd 0
Kettering 2
Tiverton 3
St Ives Town 0
Chesham 0
Frome Town 1
St Neots Town 3
Merthyr Town 0
Weymouth 2
Basingstoke 0
Slough 1

BOSTIK PREMIER DIVISION

Brightlingsea R ... 1
Burgess Hill Town 1
Enfield Town 0
Folkestone I 2
Hendon 4
Leatherh'd 2
Margate 4
Needham M 2
Thurrock L
Toot & Mitch 0
Win & Finch 0

Harrow 1
Dulwich 1
Billericay 1
Leiston 0
Worthing 3
Staines Tn 0
Harlow 2
Dorking W 0
Met Police L
Tonbridge A 0
Kingstonian 1

RUGBY LEAGUE

Betfred Super League

Catalans D L
Hull K R L
Salford 6

Wigan L
Widnes L
Warrington. 22

RUGBY UNION

Aviva Premiership

Bath 19
Harlequins 5
N'hampton ... 13
Worcester 27

Leicester .. 34
Lond Irish . 35
Saracens .. 63
Newcastle 13

Guinness PRO14

B Treviso L
Cheetahs L
Leinster..... 41
Scarlets L
Southern K..... L

Newport G ...L
Cardiff B L
Zebre 6
Glasgow L
Munster..... L

SHARE THE PAYNE!

IT'S MERV PAYNE WITH A FAN'S VIEW OF THE FOOTIE WEEK

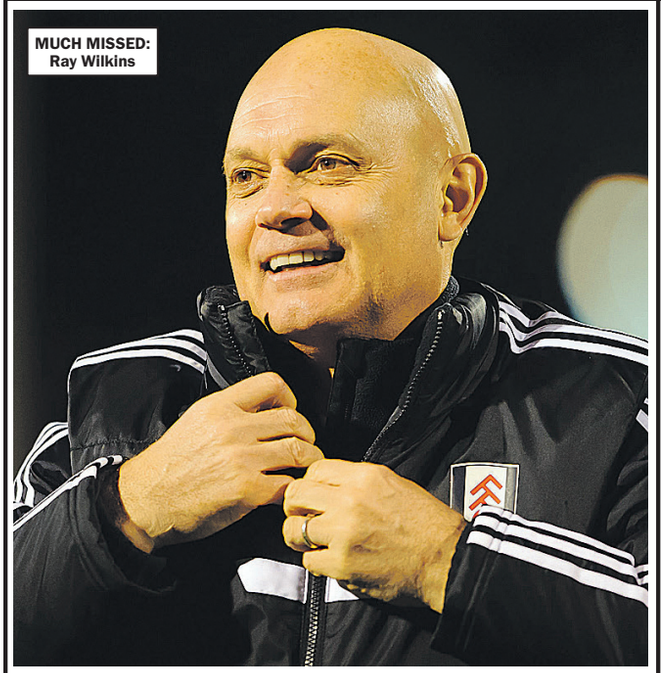

MUCH MISSED: Ray Wilkins

RAY WAS A GENT AND TRUE GIANT

FOOTBALL lost a true gentleman of the game in Ray Wilkins last week.

There have been so many tributes to him as a person – the best in my opinion being Nigel Quashie's amazing story – but let's not forget he was a bloody good player and coach too.

One of my earliest memories of watching the FA Cup final as a child was his brilliant curling effort for Manchester United against Brighton.

Then, on a more personal level, he played a huge part in fulfilling one of the most amazing dreams that any football fan holds – to reach an FA Cup final – when he assisted Dennis Wise at Millwall back in 2004.

A few years after that memorable day when things weren't going quite as well at The Den, Wilkins was back at the club in an advisory capacity to the then manager Nigel Spackman and was approached by frustrated fans as he left the club car park after another home defeat.

They were demanding answers for the club's poor form and the whole thing was being recorded on a phone.

Anyone else would have simply got in their car and driven home, not needing the aggravation. But Wilkins reasoned with them, despite some less-than-diplomatic interrogation, and agreed to answer all of their questions — which he did in a typically eloquent and respectful manner. When the impromptu Q and A session was over he left to the applause of the group and cemented his status as a class act to the club's fans.

The best way to honour Ray Wilkins is every time you despair at the latest video footage of a spoiled young Bertie Big Bollocks on social media making a fool of himself (and there was one doing the rounds within hours of the sad news about Wilkins' passing broke) just remember instead the absolute football-loving legend that was 'Butch'.

SHUTOUT: Robinson

★ This weekend's two big pre-match pub talking points have to be:

1. In the great 'Ronaldo or Messi' argument, surely it now has to be advantage Cristiano?

2. Will Manchester City's season of dominance ultimately be seen as failure if it ends with just the Premier League and League Cup trophies in the Etihad cabinet?

Fact Hunt

Last week I asked: Who was the last goalkeeper to keep a clean sheet for England against the Netherlands?

The answer is: Paul Robinson in a 0-0 draw at Villa Park in February 2005.

This week's Fact Hunt is: Can you name the two players who have played for Liverpool, Arsenal, AND Chelsea in the Premier League.

Answer next week…

FOLLOW MERV ON TWITTER @mervpayne

WE'VE GOT THE PREMIER FOOTBALL COVERED

LAST GASP: Joshua King

Cherries late show grounds Eagles

Bournemouth 2
Crystal Palace 2

ROY Hodgson couldn't hide his frustration as late goals cost Crystal Palace again.

The Eagles twice led at Bournemouth before being pegged back by Eddie Howe's men.

Joshua King got the killer blow in the 89th minute as he equalised for the Cherries.

After a flat first half, Palace took the lead two minutes after the break thanks to a fantastic free-kick by Luka Milivojevic.

That lead lasted for almost 20 minutes before Lys Mousset scored with a cool finish from around 20 yards out.

It looked as though Wilfried Zaha had tied up a precious three points when he notched with just 15 minutes left.

But there was still time for Norwegian striker King to spoil Hodgson's day.

Palace sit three points clear of the drop zone despite one win in their past 10 league games.

But they really should have won it — with a golden chance being spurned by Patrick van Aanholt who was put clean through by Zaha but couldn't finish.

Points

Hodgson said: "It very much feels like two points dropped.

"We had chances to put the game to bed, but that left us liable to conceding and that's what we did.

"We played well, but if we can continue to play like that, we will hopefully get enough points.

"I have confidence in the team, but it is going to be a dogfight until the end of the season."

Bournemouth boss Eddie Howe was happy to see another late show.

He said: "Never a dull moment here, not good for the health.

"I feared, going 1-0 down against a good Palace. With the players they have on the counter.

It was important to get something, it wasn't the three points we wanted, but it stopped Palace winning."

IT'S DOZY v AYOZE: Perez makes Wes Morgan pay for his error

FOXES GET RUN OUT OF TOON

Shelvey and Perez fire Newcastle to safety

GOALS from Jonjo Shelvey and Ayoze Perez gave Newcastle their third win on the spin.

A late consolation by Jamie Vardy wasn't enough to spoil the Toon party.

They have 38 points and have surely guaranteed their Premier League safety.

Newcastle were on the front foot right from the off and forced a good save from Kasper Schmeichel just three minutes in. The Dane had to act lively to block Perez's header.

And it was no shock when the visitors took the lead after 18 minutes.

It was a quality team goal finished off by Shelvey. Perez found space out wide and put over a perfect ball for the midfielder to control on the edge of the box.

Leicester City 1
Newcastle United 2

He feigned to shoot one way before firing the ball low into the other corner for a classy finish. It took a slight deflection off Ben Chilwell.

Harry Maguire then got booked for handbags with Dwight Gayle when many refs would have seen red.

Vardy appealed for a penalty after taking a kick to the cods from Mo Diame but there was nothing doing.

Then the home side had an even bigger shout when Paul Dummett clumsily brought down Riyad Mahrez inside the box. It was either a spot kick or a yellow for diving but Stuart Atwell gave neither.

Newcastle went close early in the second-half through a Gayle free-kick from the edge of the box that crept just over the bar.

Vardy went close on the hour mark to turning home a Maguire centre but it went wide.

Perez doubled the Toon's lead 15 minutes from time.

Wes Morgan foolishly allowed a long ball to bounce, with the Spaniard nipping in to lob over a helpless Schmeichel.

There was still time for a frantic final spell after Vardy scored on 84 minutes. Shinji Okazaki put the tap-in on a plate for the England striker.

LETHAL: Shelvey and Perez

HAPPY: Burnley at Watford

Cork pops up to give Clarets four in row

Watford 1
Burnley 2

BURNLEY scored twice in three second-half minutes to come from behind and beat Watford.

Roberto Pereyra got the opener for the hosts just after the hour.

But the lead didn't last long as sub Sam Vokes equalised with his first touch.

Then Jack Cork got the winner as he headed home past Watford goalie Orestis Karnezis from a couple of yards out.

The midfielder was delighted with the performance.

He said: "There were times they were on top of us but we never worried.

"We've been in that position a couple times this season but the lads keep working, keep fighting.

"We believe we're always going to get something from the game."

Cork might have scored the winner but he was impressed with Vokes' strike.

Ambition

He added: "It was an amazing goal. He's a great player and a great sub from the gaffer.

"He is unlucky not to be in the team but showed his quality today."

While manager Sean Dyche is refusing to talk about qualifying for Europe, Cork has made no secret of his ambition.

He said: "We've got that momentum and winning mentality. We had a tough patch in the middle of the season, but played through that, four wins on the bounce now.

"We would like to have an eye on Europe, it's a shame to waste the good position we are in, it would be good end to a great season.

"A lot of the lads haven't played in Europe so it will be a great experience."

Watford manager Javi Gracia was gutted, saying: "We dominated for most of the game, had more possession, more shots on target, 10 corners, but it wasn't enough, we should have killed the game."

PREMIER LEAGUE: STOKE 1 TOTTENHAM 2

HEAD BOY: Kane 'gets' the winner

KANE GETS GHOST GOAL

HARRY KANE thought he got the winner on his first start back from an ankle injury.

By PAUL THOMAS

He headed home a Christien Eriksen cross just after the hour mark.

But despite the England hitman saying he got a touch, the goal was given to the Dane instead.

Eriksen had already put Tottenham in front only for Mame Biram Diouf to equalise after a cock-up by Spurs keeper Hugo Lloris.

Stoke had a good go but couldn't get the equaliser, leaving the Potters in big bother at the bottom.

Stoke were left chasing shadows in the early stages as they sat back and let Tottenham have the ball.

But despite all the home team's possesion, it was Stoke who almost took the lead on the quarter-hour.

Erik Pieters fired the ball across the face of the Spurs box but Mame Biram Diouf couldn't keep his shot down.

Eriksen had a couple of long-range efforts but neither really troubled Jack Butland.

The England keeper showed his class when Son Heung-min was played in one-on-one.

Butland kept his cool and blocked the Korean's shot, even gathering the ball before a Spurs player could get the rebound. Kane looked rusty coming back from injury, triggering the offside flag a couple of times as he cut a frustrated figure.

Stoke made it to the break unscathed and should have taken the lead just after the restart.

Badou Ndiaye put a perfect pass through for Mame Biram Diouf but his shot was poor.

And the home side paid the price for that miss when Tottenham took the lead.

Dele Alli did well to plough through the home defence and into the Stoke penalty area. He rolled the ball into Eriksen's path and the great Dane blasted the ball home. But Paul Lambert's men were behind for just five minutes.

The Potters cashed in on a shocking mistake by Spurs keeper Hugo Lloris.

The Frenchman came flying off the line to clear the ball but blasted it against Mame Biram Diouf who was able to roll the ball into the unguarded net.

That left Stoke with half an hour to protect their lead — but they couldn't manage it.

It took just six minutes for Kane to show why boss Mauricio Pochettino started him — well, sort of! Eriksen fired in a cross that the Tottenham No 10 glanced past Butland and into the net. Only it appears that he didn't!

Stoke kept going and rattled the Spurs bar with 10 minutes left.

Xherdan Shaqiri had the frame wobbling with a free-kick that beat the keeper but didn't bounce the right way.

Spurs sub Erik Lamela really should have tied up the points when given a great chance in the dying minutes.

He collected the ball well but his shot flew just past the Stoke goal.

PASSION: Abraham

Carlos the cackle as Swans get big point

West Bromwich	1
Swansea	1

SWANSEA boss Carlos Carvalhal praised his players for fighting back to get a point against West Brom.

Tammy Abraham headed home the equaliser to help keep the Welshmen four points north of the relegation zone.

West Brom looked brighter under interim boss Darren Moore who has taken over from the sacked Alan Pardew.

They ended a run of eight straight wins thanks to Jay Rodriguez's strike.

And the Baggies can count themselves unlucky not to have picked up all three points.

Swansea keeper Lukasz Fabianski had an excellent day between the sticks, keeping out Rodriguez and Chris Brunt.

For all that, Carvalhal's men could have had another goal but Andre Ayew spurned a great chance just before the interval.

The Portuguese gaffer was delighted with the result.

Strength

Carvalhal said: "I am pleased. After the game, we didn't talk too much about it but we knew West Brom would still be a difficult game even though they changed the manager.

"We must do better in the first half when we have the ball but after the goal, we react and have a lot of strength in our head.

"The team did a fantastic reaction. We didn't give many opportunities to them in return to create chances.

"We aim to collect points with a good number and this is one more. We wanted more but luckily for us, we had time to react and collect one point."

Carvalhal reserved extra praise for Tammy Abraham who was bright earlier in the season but has seen his form tail off.

The boss added: "Tammy's learning. He's a young boy.

"Today, the game is not easy to him but when the player is in an environment around him where the performance is not the best, it is difficult but he did well to score the goal for us."

RED END CAN'T HURT ALBION

Brighton & Hove A	1
Huddersfield Town	1

BRIGHTON survived a late sending off to hold on for a precious point against Huddersfield.

Midfielder Davy Propper saw red for a mistimed challenge on Jonathan Hogg with 15 minutes to go.

That meant a rearguard action for Albion who kept the Terriers at bay.

The hosts got their noses in front just before the half-hour mark thanks after some rotten luck for Huddersfield keeper Jonas Lossl.

He had done well to push Solly March's shot on to the post only for the ball to rebound off his head and into the net.

Less than three minutes later Huddersfield brought the scores level again.

Home defender Shane Duffy had a nightmare as his backpass was woefully underhit.

That allowed Steve Mounie to race in and knock the ball past Mat Ryan.

Despite being down to 10 men, Brighton had a good chance to win the match right at the death.

A good move saw Jose Izquierdo put through on the Huddersfield goal.

This time Lossl was at his best and brilliantly saved his effort.

Despite being unlucky for the first goal the Huddersfield stopper was deservedly named man of the match.

The draw keeps Huddersfield four points clear of the drop zone on 32 points, while Brighton now have 35.

Huddersfield boss David Wagner was happy with the draw.

He said: "An away point in the Premier League is a good point. It was a good performance from my side, it could have been a defeat or a win.

"The whole team showed great character today to come back in the circumstances, at this stage of the season, to come back when you are 1-0 down is good.

"I am absolutely happy with the performance. I am still confident that we are capable of surviving."

DELIGHT: March (*left*)

REACTION: Hughes

Saints gaffer desperate to see a Spark

Arsenal v Southampton

Sunday, 2.15pm kick-off, live on Sky Sports Main Event

SOUTHAMPTON boss Mark Hughes is backing his Saints to bounce back from their nightmare against West Ham.

Sparky's boys are back in the capital and desperate for points after last week's drubbing at the Hammers.

It was not the ideal start for Hughes taking over from sacked Saints boss Mauricio Pellegrino. And he believes it wasn't a true reflection of the quality in the squad.

The Welshman said: "We've got to go there and get a positive result. The bare minimum is a good performance for the travelling fans and to be positive in our outlook.

"I expect a reaction from the team.

"We need to be more resilient when the momentum goes against us. I've told them this week what is acceptable in games and what isn't."

Problem

Arsenal are without Henrikh Mkhitaryan after he injured knee ligaments in Thursday's Europa League win against CSKA Moscow.

Boss Arsene Wenger is concerned that the problem may keep the Armenian out for the rest of the season.

He said: "He will not play on Sunday against Southampton.

"For how long he will be out we will know that later. But the first impression is not too positive. I fear it could be weeks so I hope I'm wrong." Wenger is concerned about another of his key midfielders but for different reasons.

WORRIED: Wenger

Aaron Ramsey is stalling on signing a new deal at the Emirates.

The Welshman's current contract expires next summer and Wenger would like to get a new one sorted.

He said: "I'm confident. He's not at the end of his contract, he has one-and-a-half years to go.

"On my side it is clear how important he is. You have always to find agreements.

"We want him to stay because he's one of the guys who has been here a long time and will be an important player in the future for the club.

"We do not want to have to convince players to stay. We want players to be happy to play for the club, who want to play the way we want to play football with the values we think are important for us and for the right amount of money we want to pay them."

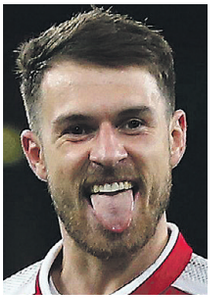
NO DEAL: Ramsey

PREMIER LEAGUE MATCH ACTION

DERBY N

AGGRO: Danny Ings is held back from Seamus Coleman by Jordan Henderson

Everton miss good late chances to punish weakened Liverpool team

EVERTON fluffed a host of late chances to win the Merseyside derby.

By PAUL THOMAS

Liverpool played the game at pre-season friendly pace as boss Jurgen Klopp made five changes ahead of the Champions League second leg against Manchester City on Tuesday.

Despite that, the visitors were the dominant side before the break with Jordan Pickford making some smart saves in the Everton goal.

The second-half was a turgid affair until the Reds visibly tired in the final 10 minutes.

That's when Everton came to life and created enough chances to win the game. The first culprit was Cenk Tosun who couldn't get on the end of a Leighton Baines cross.

Then Theo Walcott slipped and fell when in a great position six yards out.

Tosun had another opportunity when he headed the ball across the face of the Liverpool goal.

And the final miss came from substitute Dominic Calvert-Lewin who side-footed the ball over the bar from a good position.

Everton's other big chance came in the first half when Yannick Bolasie — who was targeted by the home boo boys all match — curled a shot towards the Liverpool goal from the edge of the box.

Visiting keeper Loris Karius had to be at full stretch to tip it around the post.

Klopp's changes made it tough for Liverpool to get any real rhythm going.

Passion

He left Roberto Firmino on the bench with Danny Ings and Dominic Solanke partnering a quiet Sadio Mane in attack.

The two English forwards struggled to make an impact on the game.

Alex Oxlade-Chamberlain came on after the break and livened the game up. He went close with a driving run and shot that flew just over Pickford's bar.

Apart from one flare-up between Seamus Coleman and Danny Ings, there was a distinct lack of passion on derby day.

And Wayne Rooney was clearly fuming with boss Sam Allardyce when he was hooked just 11 minutes into the second half.

Klopp was happy not to have picked up any injuries before the City game.

He said: "A point is OK. Everton were always ready to fight but we didn't give them the opportunity until the late stages, we stopped

EVERTON 0 LIVERPOOL 0

' GROAN

OFF TARGET: Cenk Tosun has his effort blocked by the Liverpool defence

playing football and were a bit lucky. But that is what we have to take. I think it's an absolutely deserved draw.

"For 75 minutes we were completely in charge. It's not the best day in my life but let's carry on.

"Clean sheet, good defending, but last 20 minutes, we need to play and we didn't do that. At least it's not a long drive home!

"Now we have to focus immediately and be ready again on Tuesday, let's fight for the next round."

Everton boss Sam Allardyce was impressed by the way the team kept going.

He said: "When you finish the game as strongly as that and put Liverpool under pressure, you can say we're unlucky, particularly the Tosun header.

"The basis of our performance was nullifying Liverpool's attack to create chances but when you miss those chances, it really is disappointing because if they had gone the other way, we could've been looking at a different game.

"I think we got apprehensive about chasing the ball too much and then giving it away too easy.

"In the second half, we played much better, we took it to Liverpool and ran at them to create chance after chance."

GUTTED: Schneiderlin can't believe Everton haven't hit the target

FUMING: Conte is not enjoying the campaign

Conte has a rage on with his flop stars

Chelsea v West Ham United

Sunday, 4.30pm kick-off, live on Sky Sports Main Event

ANTONIO Conte admits he's angry about Chelsea's performance this season.

The Blues have lost nine times in the league already this season as they look set to miss out on the top four.

The Italian is likely to be on his way this summer after failing to deliver Champions League football.

Chelsea lost at home to Tottenham for the first time in 28 years last weekend on the back of disappointing displays against Barcelona in Europe.

Conte said: "Those who know me very well, they know that in this moment I am very angry. I am very sad for this situation.

"Those who know me very well know I am trying to put all of myself to change this situation because I have great responsibility.

"I feel great responsibility for my work, for my family, for everything.

Problems

"I repeat, when I go to my house, it is not that I am relaxed, but I know that I gave everything and I am giving everything for this club, 120% every day.

"Sometimes, it is very difficult to sleep with these types of problems."

Conte knows he has been part of the problem and is refusing to blame the players for his plight.

He added: "In every season for the final result you have to share the responsibility. With the club, with the coach, with the players. It is normal."

CHALLENGE: Moyes

West Ham boss David Moyes has challenged striker Marko Arnautovic to keep up his rich run of form.

The Austrian hitman was unplayable against Southampton last week, scoring twice in a vital victory for the Hammers.

Moyes says two more wins should guarantee safety and he hopes Arnautovic can get them over the line.

The Scot said: "Arnie was terrific last week.

"There are those who believe he could play at the top level but he needs to show what he can do against the best.

"I want more from him, though, and somewhere along the line Arnie has to decide whether he wants to be pushed further.

"He was at Inter Milan as a young player and if he wants to again be considered as one of that standard he needs to allow the manager and the coaches to push him."

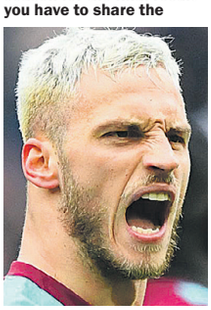

RED HOT: Arnautovic

ON SALE SUNDAY, MONDAY & TUESDAY

SUNDAY Sport

April 8, 2018 £1
(on sale until Tues, April 8, 2018)

GOALS GOALS GOALS

REPORTS, RESULTS AND TABLES INSIDE

RIP A LEGEND

CRAFTY COCKNEY'S GROUPIE SEX ORGIES

Full story see page 2

REAL EYE SALAH SWAP

By JOHN ANTHONY

REAL Madrid are lining up a stunning summer swap deal for Liverpool ace Mo Salah.

The Spanish giants are willing to offer the Reds a whopping £75m PLUS Gareth Bale for the Egypt hitman.

Salah's form has been out of this world since he moved to Anfield from Roma for a bargain £36.5m last summer.

Credible reports in Spain suggest he has moved above Eden Hazard on Madrid manager Zinedine Zidane's shopping list.

Ideally he would bring the Chelsea man AND the Liverpool ace to Spain this summer in a new front line.

Bale says he's happy at the Bernabeu but knows he may have to go after a season ruined by injuries.

He was dropped for the Champions League tie at Juventus in midweek.

Liverpool will resist the move so it will be down to Salah if he wants to leave.

REAL GOOD: Mo Salah

Real to offer Bale PLUS £75m for Mo

9 770965 398207 14 >

Published by Sunday Sport (2011) Limited, Floor 3 Maclaren House, Lancastrian Office Centre, Talbot Road, Old Trafford, Manchester, M32 0FP. Tel: 08444 415 112. Printed at Newsprinters (Broxbourne) Ltd, Great Cambridge Road, Waltham Cross, Herts EN8 8DY. No.1,602 **DISPLAY ADS & CLASSIFIED ADS:** 0161 381 0180